LYCOMING COLLEGE · WILLIAMSPORT, PA.
ἀλήθεια
· 1812 ·

LYCOMING COLLEGE
3 8130 10026 2089

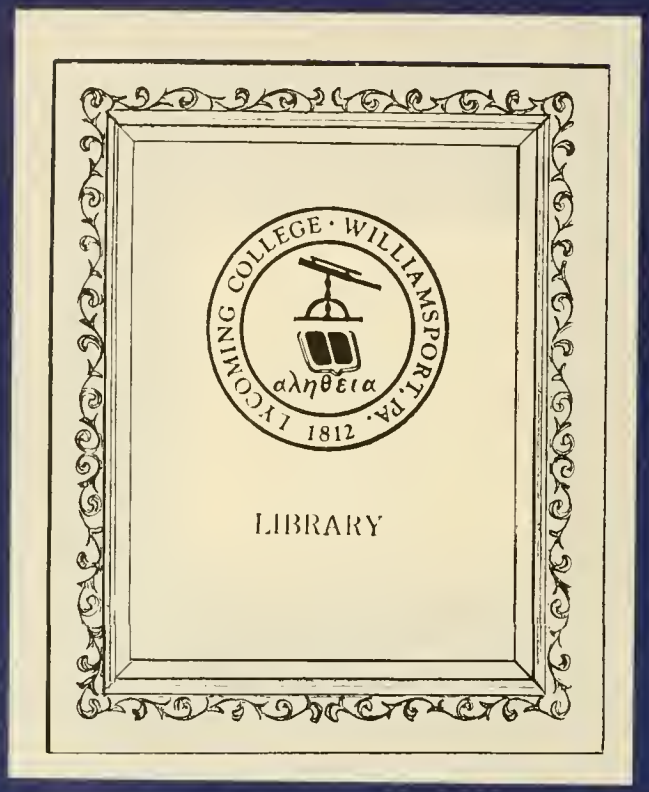

LYCOMING COLLEGE

WILLIAMSPORT, PENNSYLVANIA

LYCOMING COLLEGE

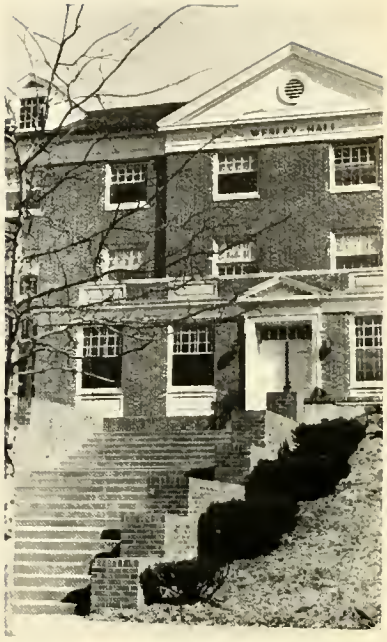

THE ARROW 1969

Editor Michael Newman
Co-editor Wanda Root

TABLE OF CONTENTS

ADVERTISEMENTS—page 190

FACULTY AND ADMINISTRATION—page 12

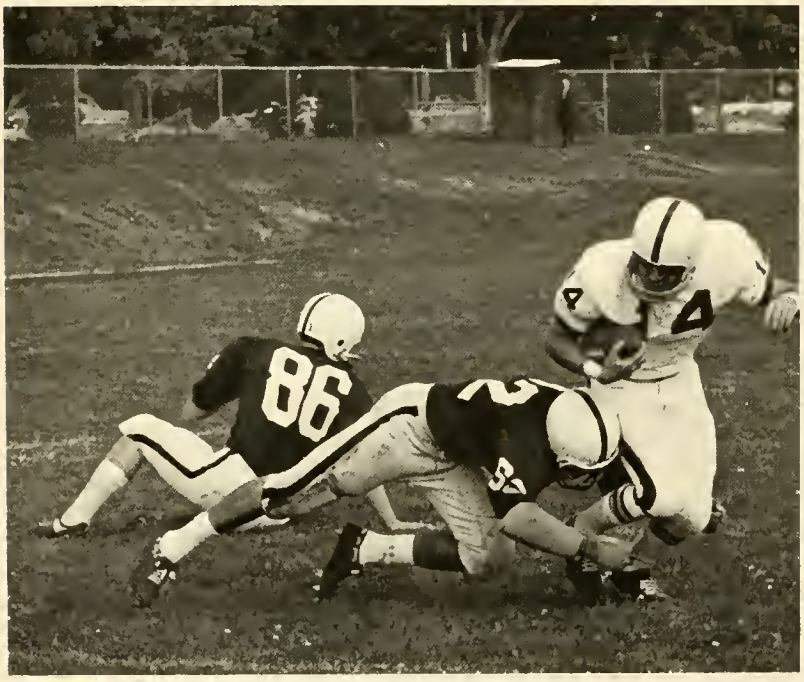

SPORTS—page 128

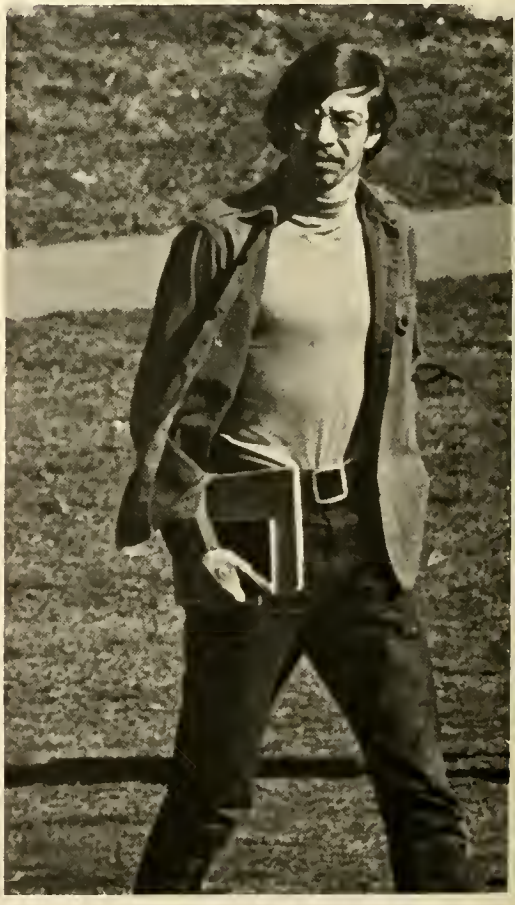

UNDERCLASSMEN—page 84

CLUBS AND ORGANIZATIONS—page 98

SENIORS—page 42

ACTIVITIES—page 158

FOREWORD

Ignorance and injustice have always been the enemies of a free people. Intellectualism and freedom of speech will forever be its defenders. Responsibility and perspective must be their temperance.

With this as our guide the staff of the 1969 Arrow has compiled a history of this past tumultous year. Although never able to please every individual, we sincerely hope that we have provided a meaningful record of these, our college years.

IN MEMORIAM

J. MILTON SKEATH, from 1921 to 1968, served Lycoming College with a dedication known to few men. His love for the institution led him from professor, to athletic coach, and finally to department head where every action reflected his belief in the precepts of education. We, the staff of the 1969 Arrow, pause in memory of a gentleman who immeasurably enriched the lives of all those who had the honor of knowing him.

THE WHITE HOUSE

WASHINGTON

TO THE 1969 GRADUATING CLASS
LYCOMING COLLEGE

Each generation, shaped by forces outside and within it, asks the question it must ask. Some generations, concerned with the building of a nation, ask "How?" Other generations, needing to set priorities for the future, ask "What?"

Your generation has asked "Why?"

As Americans we must together ask all of the big questions and seek to find answers. How we build a better America, what kind of nation we want, why we pursue certain goals instead of others -- these are not problems to be faced by one generation and ignored by another. All of us must face them.

A college education in the humanities and sciences teaches us that the real power to deal with these problems comes out of the human mind and the human heart. All power must be disciplined by trained intelligence and tempered by compassion.

Each of you is a center of power. Your professional or social or religious or political activity will determine the shape of the future of your nation and of the world.

The question asked by your generation -- Why? -- is one that must be answered not only by the quality of your rhetoric but by the quality of your lives. It was in your college years that we were first made aware of those "people talking without speaking, people hearing without listening."

What you have brought and will continue to bring to American life is not the sound of silence, but the sound of a generation which will work to ensure that, in the words of William Faulkner, "...man will not merely endure: he will prevail."

Richard Nixon

THE PRESIDENT'S MESSAGE

Members of the Class of 1969:

The final year of your Lycoming educational experience will remain fixed in your memories for life. Set in the framework of the unpopular Viet Nam War, events were debated and studied by interested student and faculty groups. Disagreements on Lycoming policies and traditions were aired and major changes resulted. I am proud of the campus leadership your class exhibited throughout the year, evidenced by the general good conduct of the student body. Specifically, we had "speak outs" and "speak ins" rather than "sit ins" or "break ins" as were common on other campuses in the world. This stands on the record as a great achievement in modern community living, and my hat is off to you and your elected leaders for your accomplishments.

Lycoming College has a lot going for it, and it will be a center of teaching and learning for many generations to come. Its relationships with the church and community will naturally change, but its Christian principles will continue to evoke the best in human endeavors to eliminate injustices, to care for the less fortunate, to promote peace and brotherly love among all men and to teach all men the great value of service to others.

May God bless all of you as you take your places in a society which desperately needs you and your thousands of fellow-graduates of the Class of 1969. I can assure you that your ideals and ideas for the improvement of this old world will prevail if you have the energy and perseverance to accomplish the changes within the framework of our great people's democracy.

John G. Detwiler
Acting President of the College

DEDICATION

We, the Class of 1969, pause to pay tribute to one who has given unselfishly of time and effort. Stepping forward to assist the college while lesser men insulted from the shadows, you have exhibited devotion, fortitude, and conviction that is so lacking in today's world.

With hands that were but human, you have helped to strengthen Lycoming during a period of national weakness among university administrators. The open door of your office and willingness to discuss our problems have won from the majority of Lycoming students unbounding respect.

To you,

John G. Detwiler,

the *Arrow* of 1969 takes honor in dedicating this, a record of our college years. May it always remind you of our affection for one so concerned with the well-being of Lycoming College.

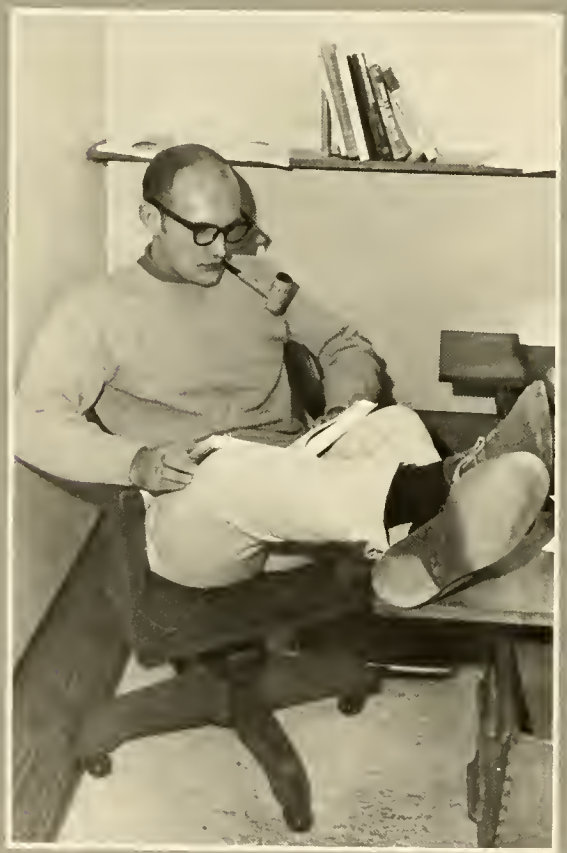

FACULTY AND ADMINISTRATION

BOARD OF DIRECTORS

Fred A. Pennington
President of the Board

Bishop Fred Pierce Corson
Dr. Richard R. Cramer
John G. Detwiler
Frank L. Dunham
Samuel H. Evert
Rev. Dr. Nelson H. Frank
Rev. Dr. Newton H. Fritchley
*S. Dale Furst, Jr.
Paul G. Gilmore
Honorable Charles F. Greevy
Robert W. Griggs
Walter J. Heim
Kenneth E. Himes
Rev. Grantas E. Hoopert
Rev. Dr. Thomas J. Hopkins
Bishop Hermann W. Kaebnick
James G. Law
W. Gibbs McKenney, Jr.
Fred A. Pennington
Arnold A. Phipps, II
Honorable Herman T. Schneebeli
Dr. T. Sherman Stanford
George L. Stearns, II
Rev. Wallace F. Stettler
Harold J. Stroehmann, Jr.
Nathan W. Stuart
Rev. Donald H. Treese
W. Russell Zacharias

Honorary Directors

Charles V. Adams
Ernest M. Case
Ralph E. Kelchner
Rev. Dr. Elvin C. Myers
Mrs. H. Marshall Stecker
Rev. L. Elbert Wilson

*deceased July 9, 1969

PRESIDENT
John G. Detwiler

VICE-PRESIDENT
Kenneth E. Himes

Bruce L. Swanger
Director of Public Relations

Jack C. Buckle
Director of Student Services

Robert O. Patterson
Assistant Dean of Men

David G. Busey
Director of Physical Education and Athletics

Harold W. Hayden
Librarian

Peter Cooper
Computer Center Director

Robert L. Eddinger
Director of Buildings and Grounds

Mrs. Helen Felix
Dean of Women

Dale V. Bower
Director of Alumni Affairs

Kenneth E. Himes
Treasurer and Business Manager

ADMINISTRATION

Oliver E. Harris
Director of Development

Frank J. Kamus
Director of Admissions

R. Stephen Hockley
Admissions Counselor

Alan Cohick
Admissions Counselor

William L. Baker
Financial Aid Director

David G. Mobberley
Acting Dean of the College

Robert J. Glunk
Registrar

R. Andrew Lady
Assistant to the President

Edward K. McCormick
Assistant Dean of Men

ADMINISTRATIVE ASSISTANTS

Mrs. Gertrude L. Henry
Head Housekeeper

LIBRARY FACULTY: Mr. I. Tumbleson, Mrs. K. Chandler, Miss C. Fisher, Mrs. M. Barnes, Mr. H. Hayden.

LIBRARY STAFF: Mrs. L. Banks, Mrs. Houseknecht, Mrs. A. Libby, Mrs. E. Lipfert, Mrs. H. Vincent, Mrs. C. Hause, Miss B. Connolly.

SECRETARIES—*Seated:* Mrs. B. Swanger, Mrs. H. Earnest, Mrs. N. Haas, Mrs. D. Reichenbach. *Standing:* Mrs. L. Rinker, Mrs. M. Rubendall, Mrs. M. Everett, Mrs. J. Kiess, Mrs. P. Brungard, Mrs. M. Elmer, Mrs. P. Miller, Mrs. S. Campbell, Mrs. J. Hrzic, Mrs. D. Horn, Mrs. P. Holmes, Mrs. B. Paris.

Russell A. Bloodgood
Food Services Director

HOUSEMOTHERS: Mrs. C. Spire, Mrs. L. Spangle, Mrs. M. Heyne.

NURSES: Mrs. R. Burket, Mrs. T. Parkin, Miss C. Kyler, Mrs. O. Deibert.

RESIDENT ADVISORS: B. Remorenko, D. Turner, J. Richards, C. Wells, R. Dacheaux, T. Yocum, Dean McCormick, S. Raymond, T. Brinton, R. Brown, J. Marthinson, P. Browne, J. Jadlocki, T. Shouldice, W. Hurr, H. Hall, P. Bruguiere, B. Townsend, J. Amico, Dean Patterson, R. Crane.

BOOKSTORE: Mrs. D. Streeter, Mrs. E. Helm, Mrs. B. Beck.

EDUCATION

Mrs. Louise R. Schaeffer
Assistant Professor of Education

Mrs. June Evans
Secretary, Education Office

Ronald Miller
Instructor of Education

John H. Conrad
Assistant Professor of Education

John J. Zimmerman
Assistant Professor of Education

Jack K. Campbell
Chairman, Education Department

John E. Dice
Instructor of Education

Mrs. Ann Williams
Instructor of Education

J. Milton Skeath
Acting Chairman, Sociology Department

John G. Hancock
Assistant Professor of Psychology

David J. Loomis
Assistant Professor of Psychology

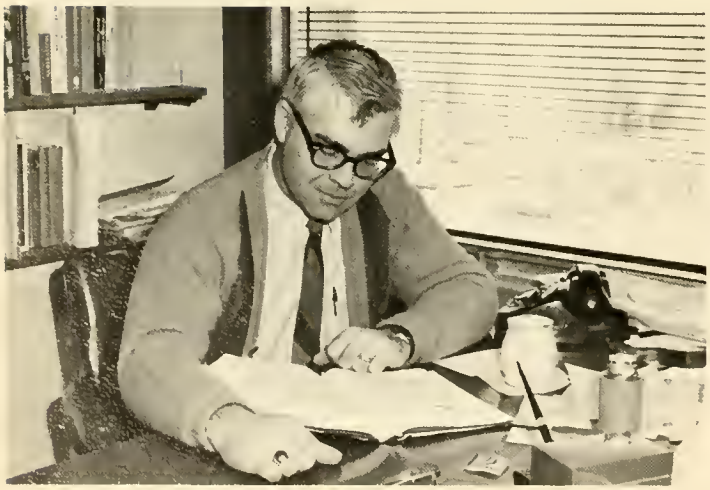

R. Kurt Stoll
Instructor of Sociology

Clifford O. Smith
Dir. Psychological Services; Ass't. Professor

Lee B. Ross
Instructor of Psychology & Sociology

R. James Crook
Instructor of Sociology

Mrs. R. James Crook
Instructor of Sociology

George K. Shortess
Chairman, Psychology Department

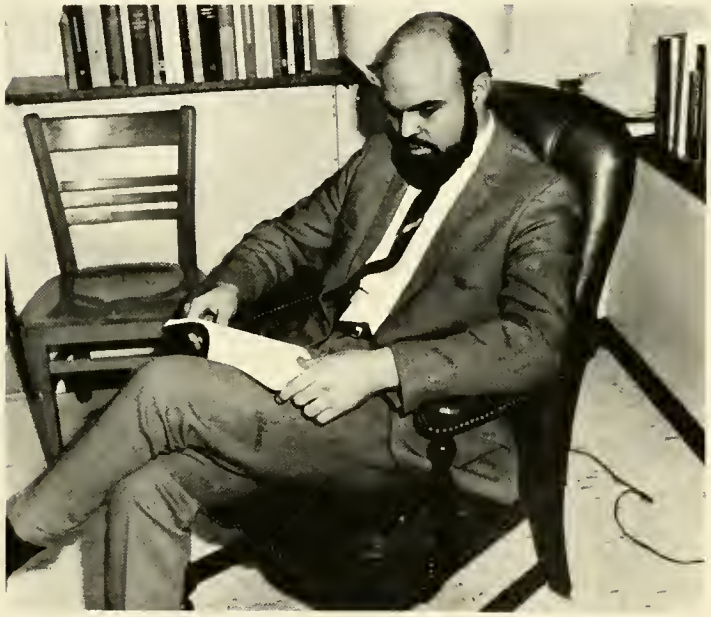

Richard H. Craig
Assistant Professor of Psychology & Counselor

SOCIOLOGY AND PSYCHOLOGY

POLITICAL SCIENCE AND HISTORY

David A. Cowell
Assistant Professor of Political Science

Robert H. Ewing
Professor of History

Richard Stites
Associate Professor of History

Loring B. Priest
Chairman, History Department

Mrs. Helen B. Weidman
Chairman, Political Science
Department

C. Daniel Little
Assistant Professor of Political Science

Richard S. Rhone
Assistant Professor of Political Science

Miss Eloise Gompf
Professor of History

Mrs. Gertrude B. Madden
Assistant Professor of English

Donald C. Wall
Associate Professor of English

John A. Stuart
Associate Professor of English

Martin I. Durst
Assistant Professor of English

John W. Fiero
Assistant Professor of English

ENGLISH

Robert H. Byington
Professor of English

Francis Bayer
Assistant Professor of English

Rodney C. Grossman
Assistant Professor of English

John P. Graham
Chairman, English Department

James J. McAuley
Assistant Professor of English

George M. Dix
Instructor of French

Eric H. Kadler
Chairman, Foreign Language Department

Leo K. Winston
Assistant Professor of Russian

Miss Hildegard M. Gensch
Assistant Professor of German

Bernard P. Flam
Assistant Professor of Spanish

FOREIGN LANGUAGES

Guy G. Mentha
Associate Professor of French

S. Ray Brost
Assistant Professor of German

Howard Mancing
Instructor of Spanish

Phil G. Gillette
Associate Professor of Spanish

FINE ARTS

Mrs. Mary L. Russell
Associate Professor of Music

John W. Chandler
Chairman, Art Department

James W. Sheaffer
Associate Professor of Music

Roger D. Shipley
Instructor of Art

Robert Porter
Instructor of Theater

James I. Meyer
Instructor of Art

Walter G. McIver
Chairman, Music Department

Glen E. Morgan
Associate Professor of Music

Charles W. Raison
Chairman, Theater Department

David A. Reeve
Instructor of Theater

Mrs. Katharine Fetter
Instructor of Art

PHILOSOPHY AND

Ludwig F. Schlecht, Jr.
Assistant Professor of Philosophy

Norman E. Bowie
Assistant Professor of Philosophy

Eduardo Guerra
Associate Professor of Religion

Owen F. Herring
Assistant Professor of Philosophy

Paul B. Mojzes
Assistant Professor of Religion

J. Preston Cole
Assistant Professor of Religion

RELIGION

Philip M. Kretschmann
Instructor of Philosophy

Neale H. Mucklow
Chairman, Philosophy Department

Allen Harder
Assistant Professor of Philosophy

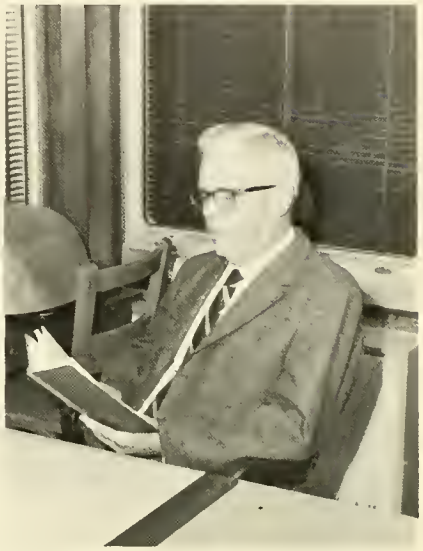

W. Arthur Faus
Associate Professor of Philosophy

O. Thompson Rhodes
Chairman, Religion Department

Malcolm L. Peel
Assistant Professor of Religion

William E. Rogers
Assistant Professor of Biology

Robert B. Angstadt
Assistant Professor of Biology

James K. Hummer
Associate Professor of Chemistry

David G. Mobberley
Chairman, Biology Department

Alden G. Kelley
Assistant Professor of Biology

BIOLOGY AND CHEMISTRY

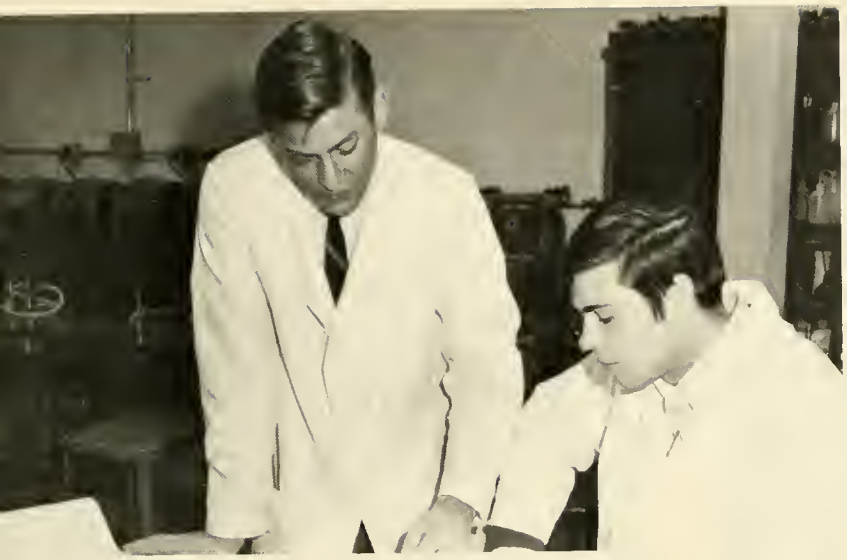

Allen L. Morehart
Associate Professor of Biology

John A. Radspinner
Chairman, Chemistry Department

David H. Frederick
Associate Professor of Chemistry

Wenrich H. Green
Instructor of Biology

PHYSICS AND MATHEMATICS

Richard W. Feldmann
Assistant Professor of Mathematics

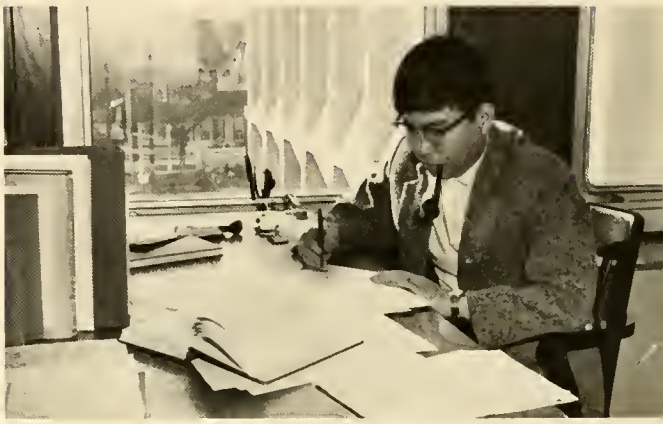

Moo Ung Kim
Assistant Professor of Physics

M. Raymond Jamison
Assistant Professor of Physics & Chemistry

Timothy J. Killeen
Assistant Professor of Mathematics

Thomas J. Henninger
Instructor of Mathematics

Mrs. Frances Skeath
Chairman, Mathematics Department

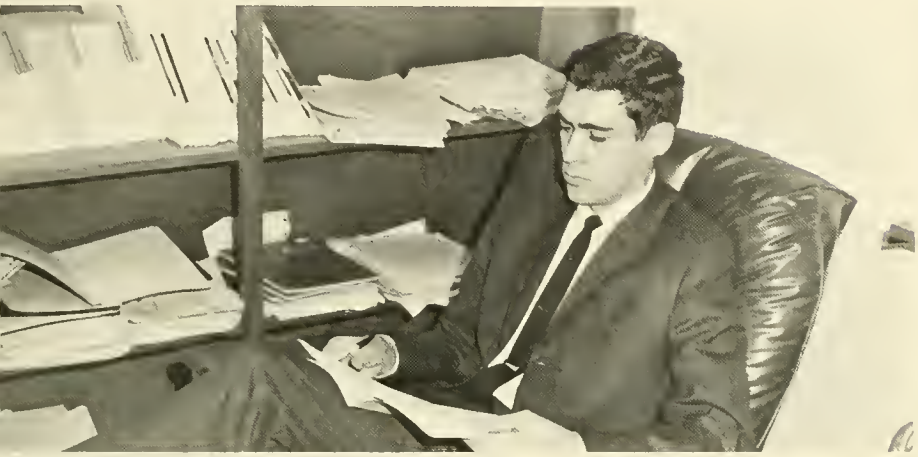

Charles L. Getchell
Assistant Professor of Mathematics

Josiah P. Alford
Instructor of Mathematics

Morton A. Fineman
Chairman, Physics Department

Willy Smith
Associate Professor of Physics

Mrs. Sally F. Vargo
Assistant Professor of Physical Education

Mort Rauff
Swimming Coach

Miss Carole Bateman
Instructor of Physical Education

PHYSICAL EDUCATION

Nelson Phillips
Instructor of Physical Education

Budd Whitehill
Assistant Professor of Physical Education

Mrs. Donna Miller
Assistant Professor of Physical Education

Clarence W. Burch
Assistant Professor of Physical Education

BUSINESS

Mrs. Elizabeth H. King
Assistant Professor of Business Administration

Logan A. Richmond
Chairman, Accounting Department

John G. Hollenback
Chairman, Business Administration Department

Charles E. Townsend
Assistant Professor of Business Administration

Robert W. Rabold
Chairman, Economics Department

Edward A. Sweeney
Instructor of Business Administration

Don L. Larrabee
Lecturer of Business Law

Jay H. Lowden, Jr.
Instructor of Economics

Roger W. Opdahl
Assistant Professor of
Economics

LYCOMING

SENIORS

Susan J. Albert
Clearfield, Pa.
Sociology

Walter B. Albert, Jr.
Wayne, Pa.
Economics

C. Kenneth Allard, Jr.
Towson, Md.
Political Science

Joseph M. Amico
Saugus, Mass.
Religion

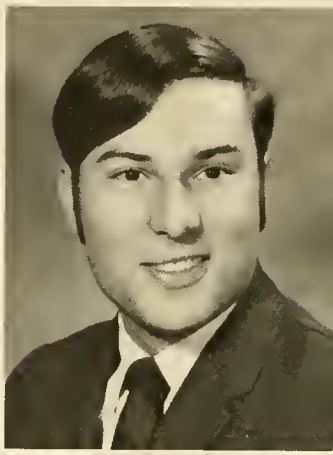

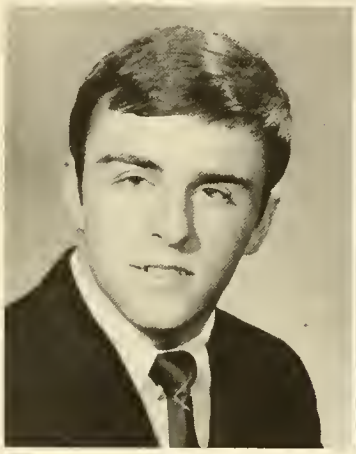

Robert D. Anderson
Trucksville, Pa.
Business Administration

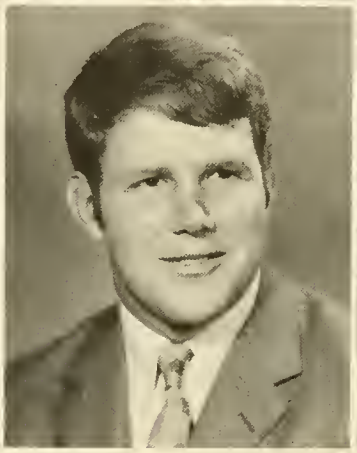

William J. Andes
Randallstown, Md.
Political Science

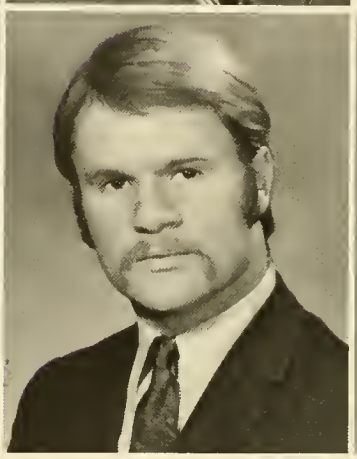

Richard F. Andrus
Westfield, N. J.
Theater

Kenneth L. Arnholt
Flourtown, Pa.
History

S. Eric Asendorf
Ellicott City, Md.
Economics

Peter D. Atherton
Westfield, N. J.
Political Science

Bruce E. Bahr
Muncy, Pa.
Biology

Keith E. Bailey
Armonk, N. Y.
Business Administration

Beatrice E. Baird
Williamsport, Pa.
Sociology

Joyce P. Baker
Williamsport, Pa.
History

Donald B. Beach
Hampton, N. J.
Biology

Susan F. Beauvais
Boonton, N. J.
Mathematics

Deborah H. Beecher
Rockville Centre, N. Y.
Biology

Eleanor V. Beers
Pine City, N. Y.
Religion

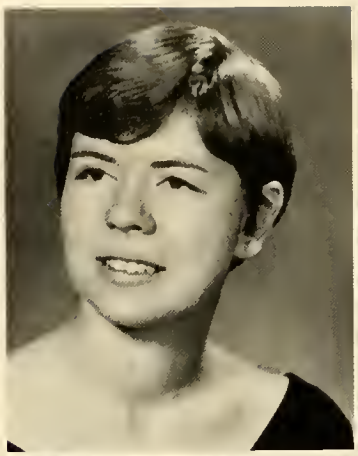

William H. Beljean, Jr.
Levittown, N. Y.
Psychology

John B. Bell, III
Wyckoff, N. J.
History

Richard L. Bement
Elmira, N. Y.
Religion

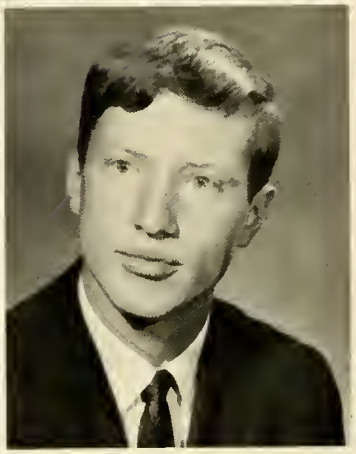

Jack R. Bennett
Montoursville, Pa.
Business Administration

Phyllis J. Bennett
Altoona, Pa.
Sociology

Ronalee C. Bennett
North Haven, Conn.
Psychology

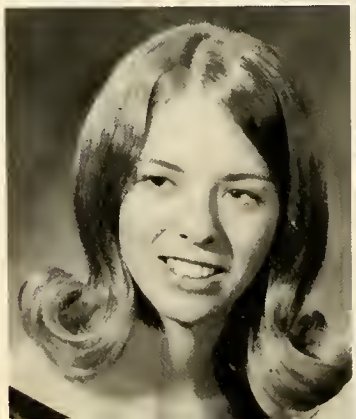

Patrick E. Biggs
Lewisburg, Pa.
Political Science

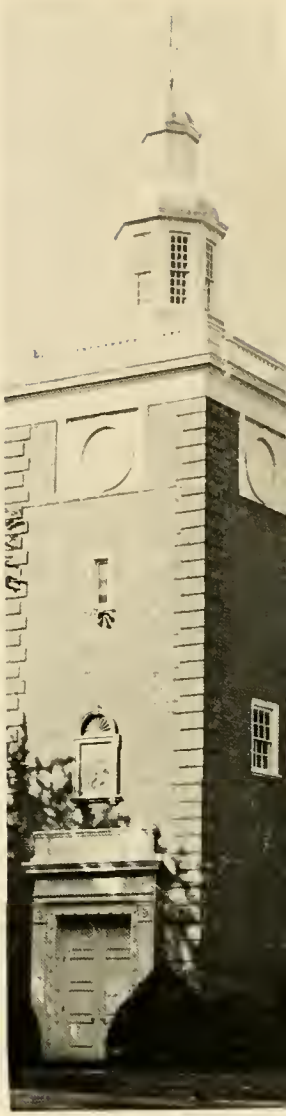

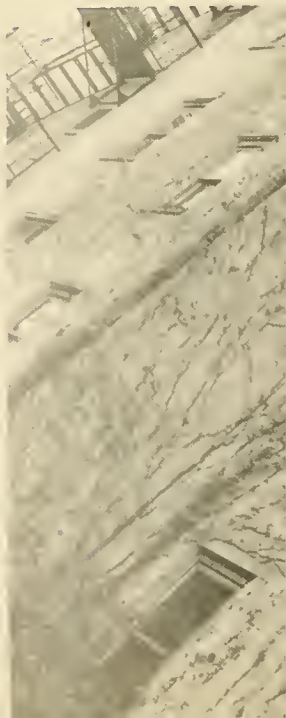

H. Pamela Bird
Plymouth, Pa.
Psychology

Charlotte E. Bixby
Alexandria, Va.
Sociology

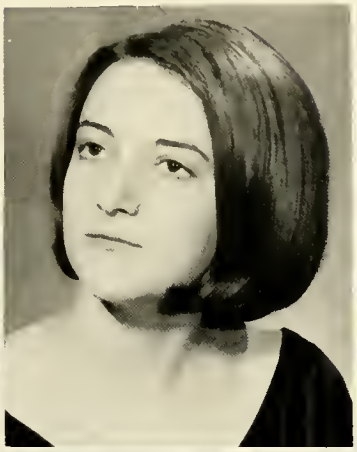

William A. Bladt
Burlington, N. J.
English

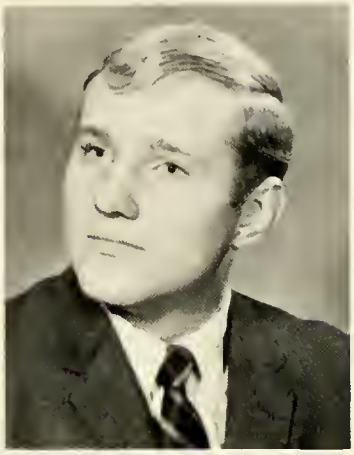

Robert K. Bond
Willingboro, N. J.
Economics

Patricia A. Boswell
Avis, Pa.
Theater

Carolyn E. Bourne
New Hyde Park, N. Y.
Biology

Judith E. Bowen
Ridgewood, N. J.
Sociology

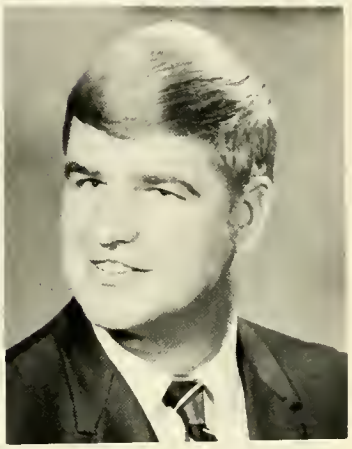

Robert P. Bower
Williamsport, Pa.
English

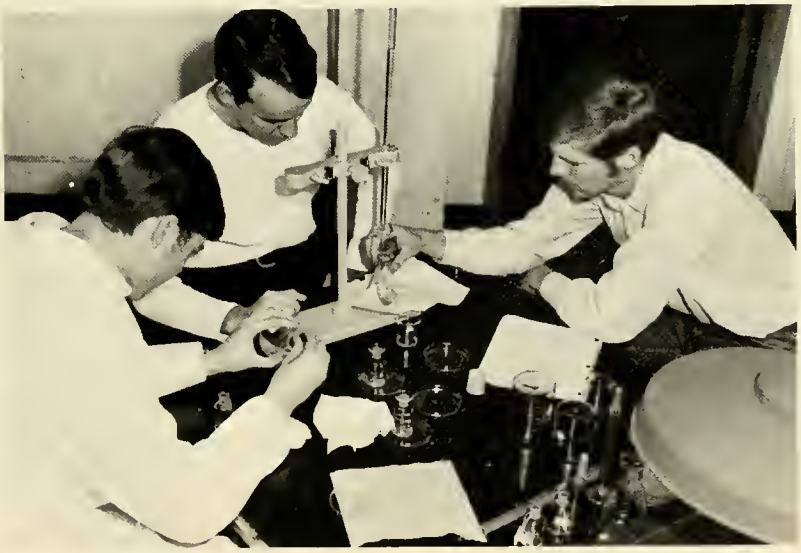

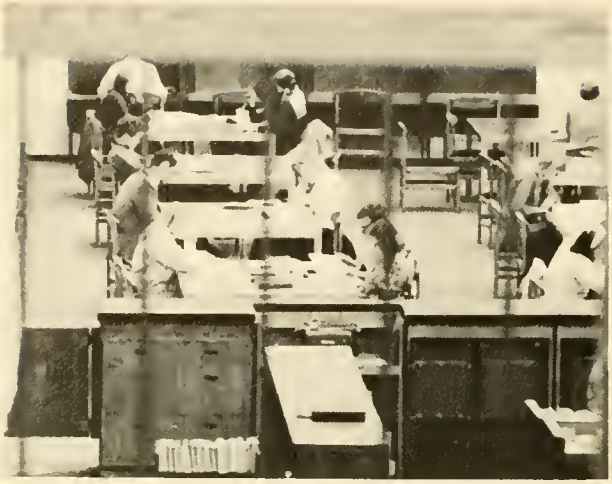

Sally A. Bower
Muncy, Pa.
French

James B. Boyer
Sinking Springs, Pa.
Physics

Joyce A. Brickman
Williamsport, Pa.
English

Susan H. Brion
Morris Run, Pa.
Biology

Marlin E. Brouse
Montgomery, Pa.
Political Science

Peter R. Bruguiere
Shrewsbury, N. J.
History

Linda A. Brushett
Latham, N. Y.
History

John W. Bucher
East Petersburg, Pa.
Political Science

Daniel O. Burrough
Pitman, N. J.
Biology

Linda A. Bush
Washington, D. C.
Sociology

Molly S. Bushnell
Altoona, Pa.
Sociology

Linda J. Carlton
Stroudsburg, Pa.
Psychology

Linda F. Chase
Oxford, Pa.
Art

James A. Chilton
Carlisle, Pa.
Biology

James W. Christie
Jerome, Pa.
History

Judith M. Clement
Haddonfield, N. J.
Biology

Lynne F. Clinch
Oneida, N. Y.
Religion

Harold E. Cooper
Hackensack, N. J.
Political Science

Joan M. Couglar
Medina, N. Y.
Religion

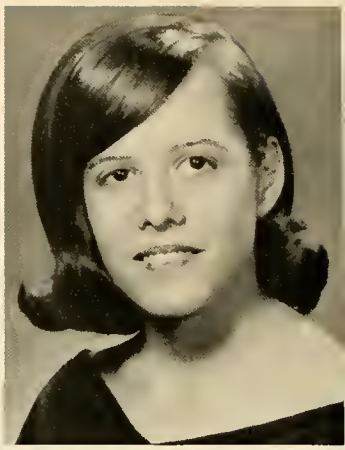

Bernard C. Cowden
Williamsport, Pa.
Biology

David W. Cronk
North Syracuse, N. Y.
Accounting

Suzanne E. Curley
Greensburg, Pa.
German

Robert L. Curry
Ardmore, Pa.
History

Ramon F. Dacheux II
Dillsburg, Pa.
Biology

Kathleen E. Dake
Penfield, N. Y.
Russian

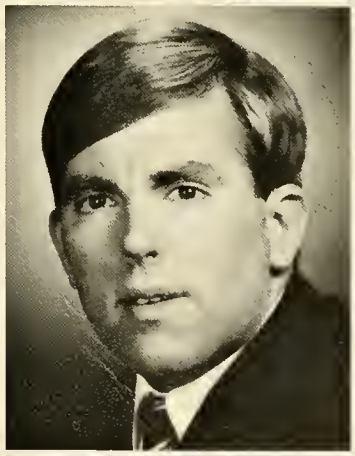

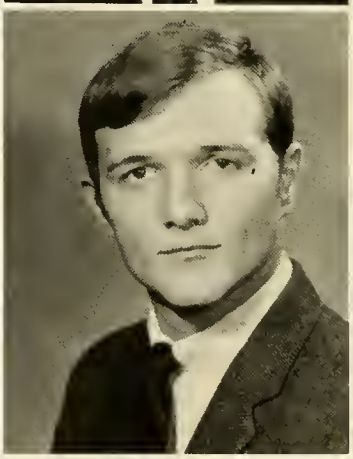

Donna R. Dallmeyer
York, Pa.
Psychology

Diane M. Damaska
Williamsport, Pa.
Sociology

Myra L. Davis
Springfield, Pa.
Sociology

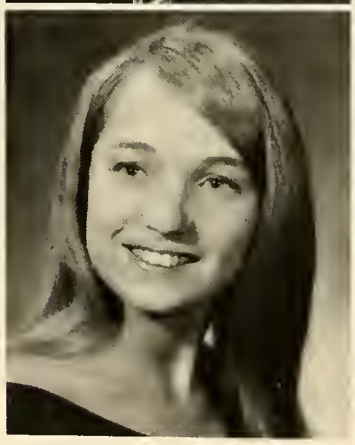

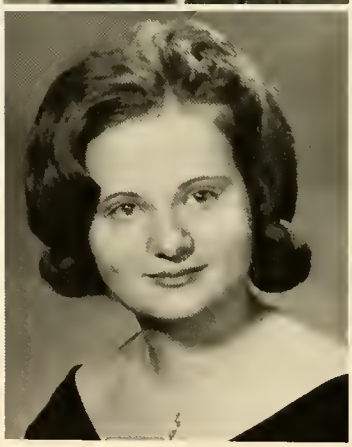

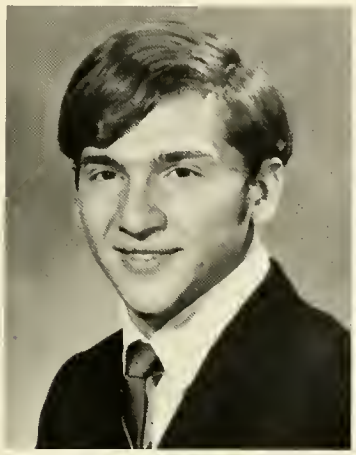

William J. Davis
Corning, N. Y.
Business Administration

Patricia E. Deible
Reynoldsville, Pa.
History

Patricia A. Deklerow
Rochester, N. Y.
Political Science

Cheryl K. DePree
Warminister, Pa.
Biology

Dennis D. Derck
Shamokin, Pa.
Chemistry

James M. DeRose
Springfield, Pa.
Biology

Sandra L. Derr
Montoursville, Pa.
English

Mary E. DeSilver
Bethlehem, Pa.
Biology

Lois B. Dietz
Watertown, Conn.
Biology

Carmela F. DiLuzio
Hazleton, Pa.
Psychology

Gary E. Drosback
Summit, N. J.
Biology

Velma T. Dugan
Muncy, Pa.
French

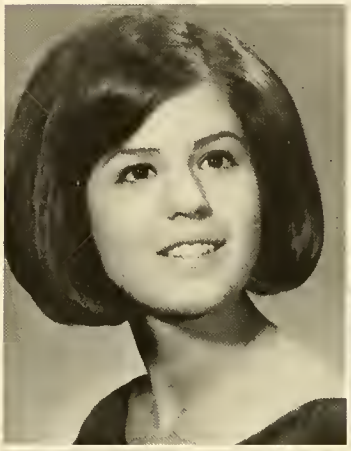

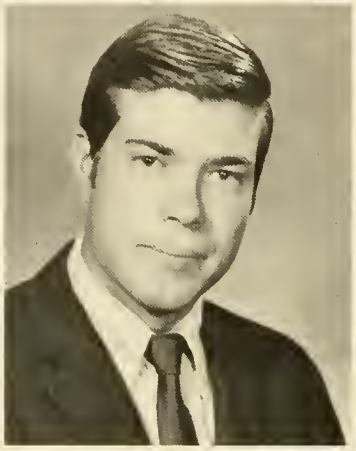

Hollis L. Engley
Vineyard Haven, Mass.
Political Science

A. Scott Fink
Rochester, Pa.
History

James T. Fisher
Allentown, Pa.
Sociology

Thomas H. Fisher
Westport, Conn.
Accounting

Joan C. Fitzgerald
Teaneck, N. J.
Sociology

Harriet Hooven Fleming
Flemington, Pa.
Mathematics

Peter B. Foster
Princeton, N.J.
Art and Biology

Charles F. Fox, III
Vandergrift, Pa.
History

Sandra L. Freitag
Hicksville, N. Y.
History

James E. Fritsch
Johnson City, N. Y.
Biology

Arthur L. Fry
Montoursville, Pa.
Sociology

Jean A. Gamble
East Lansdowne, Pa.
English

Hugh E. Garrity
Middletown, Conn.
Political Science

Susan B. Gates
Clearfield, Pa.
Psychology

David D. Gathman
Williamsport, Pa.
Business Administration

Mary V. Gaulin
Williamsport, Pa.
English

Peggy J. Giauque
Villanova, Pa.
Psychology

Richard A. Gibson
Alexandria, Va.
Sociology

Scott V. Gifford
Phelps, N. Y.
Psychology

Dwight E. Giles, Jr.
Morrow, Ohio
Religion

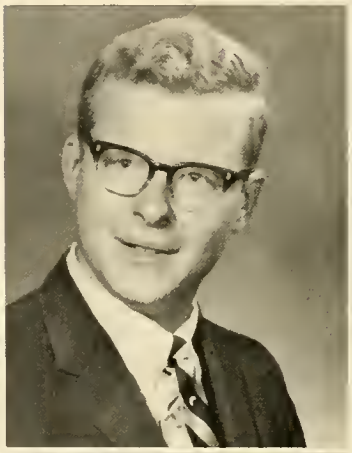

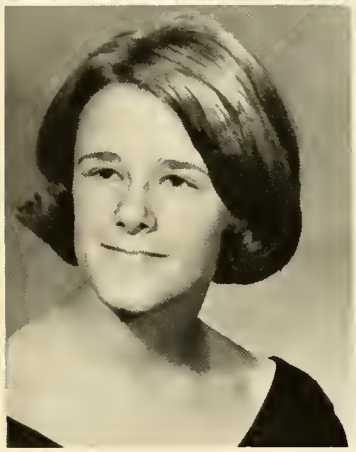

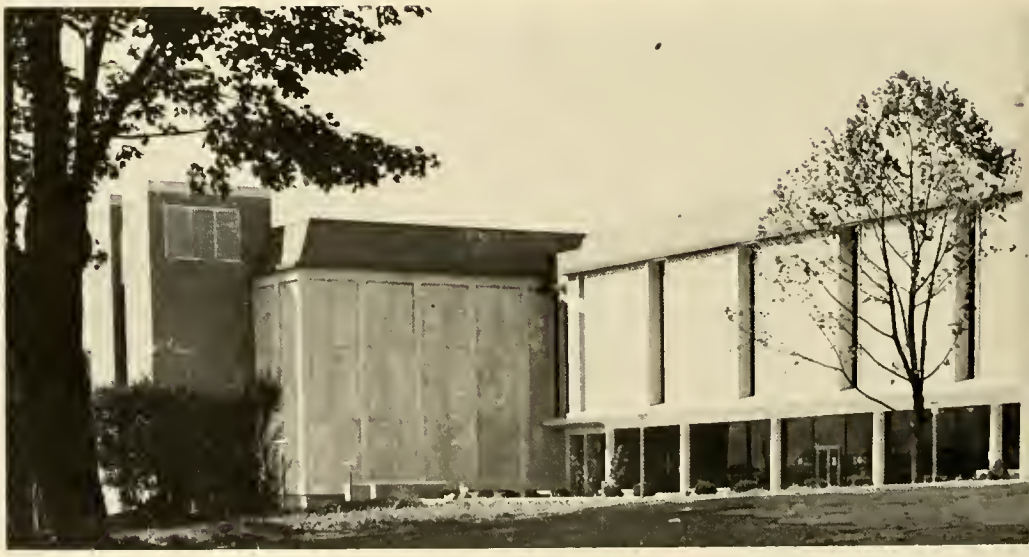

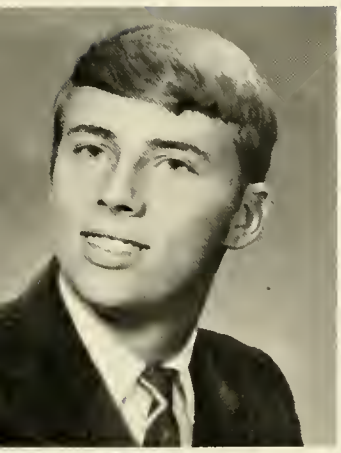

Gregory W. Godon
Media, Pa.
Biology

Richard L. Goss
Montoursville, Pa.
Mathematics

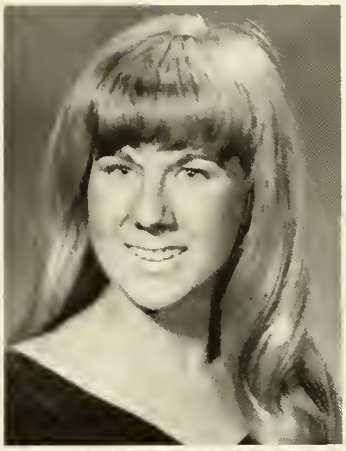

Carole A. Gras
Annapolis, Md.
Art

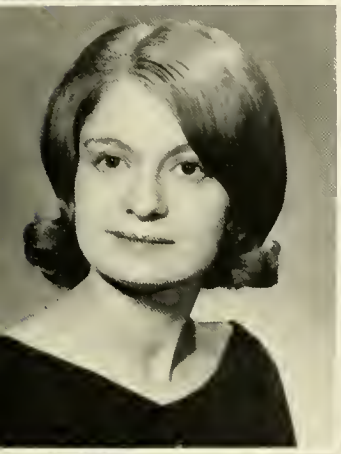

Cyndia J. Gray
Clearfield, Pa.
Chemistry

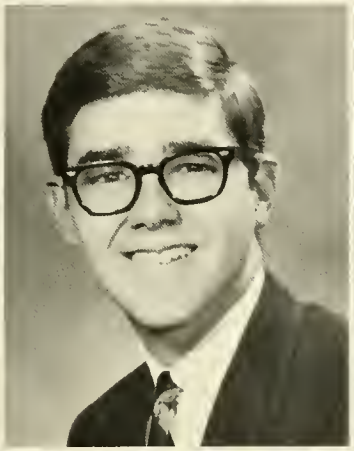

Spence W. Grayson
Port Washington, N. Y.
Sociology

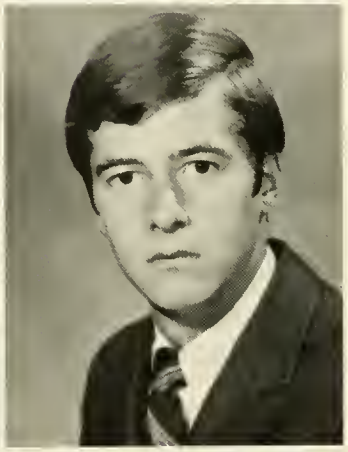

Stephen W. Gruner
Summit, N. J.
Art

Ronald L. Guisewhite
South Williamsport, Pa.
Biology

Linda T. Haigh
Elmira, N. Y.
Psychology

Harry E. Hall, III
Clark Summit, Pa.
Sociology

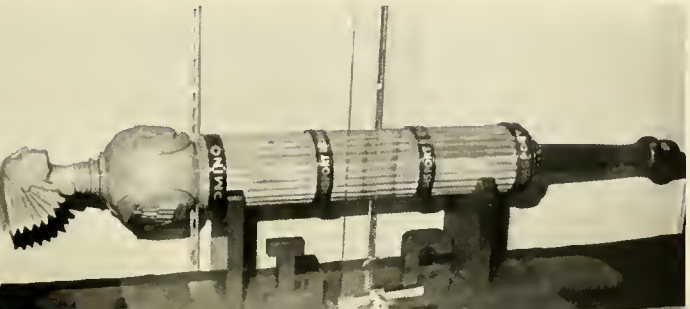

Marilyn A. Hall
Bath, N. Y.
Political Science

Robert D. Hallowell
Downingtown, Pa.
Business Administration

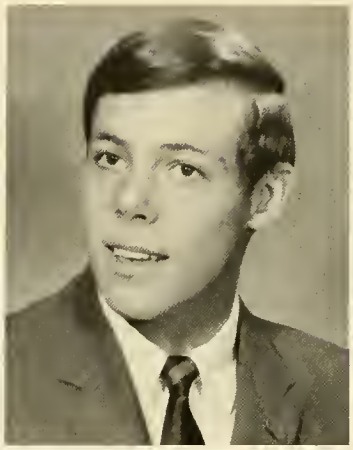

Lawrence R. Hamilton
Waverly, N. Y.
Business Administration

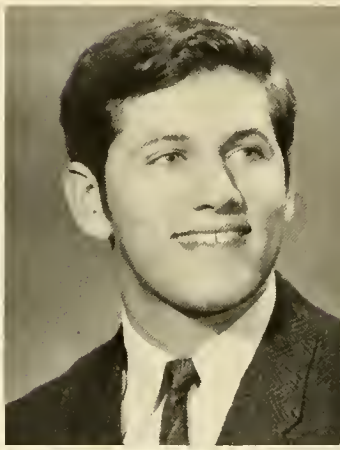

Kay A. Haney
Jersey Shore, Pa.
Chemistry

Martin D. Hargas
Clarks Summit, Pa.
Psychology

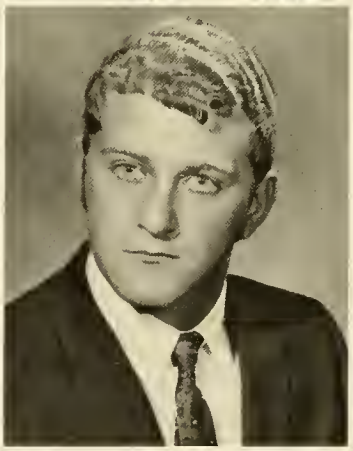

David G. Harris
Plymouth, Pa.
Sociology

Donald B. Harris, Jr.
Forty Fort, Pa.
Mathematics

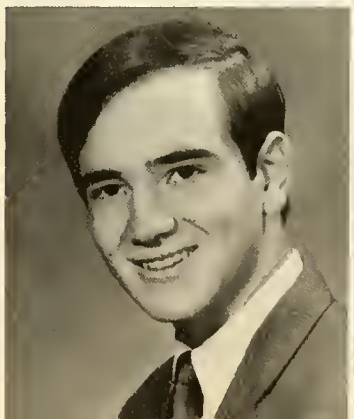

John D. Harrison, Jr.
Philadelphia, Pa.
Business Administration

William A. Hebe
Liberty, Pa.
Political Science

C. Mark Henderson
Croton Hudson, N. Y.
Sociology

Carol J. Henderson
Edison, N. J.
Sociology

Curtis L. Henry
Williamsport, Pa.
Business Administration

Judith A. Henry
Ridgewood, N. J.
Chemistry

Karen A. Henry
Hazleton, Pa.
Religion

Margaret L. Herley
Coatesville, Pa.
Mathematics

Helen T. Herrman
Garfield Heights, Ohio
Mathematics

Rosalie A. Hesen
Williamsport, Pa.
Sociology

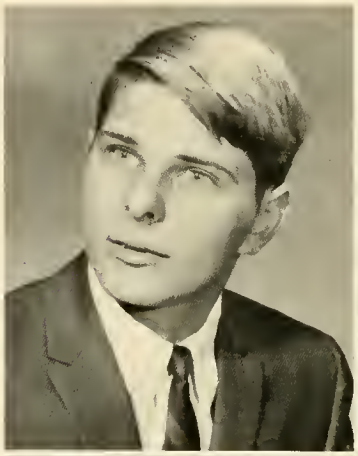

Robert C. Heske, Jr.
Freeport, N. Y.
Business Administration

Sandra J. Hess
Reading, Pa.
Psychology

Corinne K. Holdstein
Wenonah, N. J.
Spanish

Barbara A. Holley
Maywood, N. J.
History

T. Marshall Hopkins
Williamsport, Pa.
German

Charles W. Hughes
Williamsport, Pa.
Business Administration

Daniel B. Hulitt
Haddon Heights, N. J.
Psychology

John L. Hull
Norfolk, Conn.
Psychology

Wayne M. Hurr
Jersey Shore, Pa.
Psychology

William D. Hutchison
Butler, Pa.
Accounting

Judith A. Jackson
Easton, Conn.
Spanish

Robert G. Jamieson
Maplewood, N. J.
Business Administration

Carol D. Jamison
Williamsport, Pa.
Art

David J. Jerva
Skaneateles, N. Y.
Physics

Richard J. Johnsen
Bergenfield, N. J.
Business Administration

William S. Jula
Baden, Pa.
Political Science

Darla M. Kelchner
Hughesville, Pa.
Biology

Caroline R. Kendall
Reading, Pa.
Art

Janet H. Kennedy
Maynard, Mass.
Spanish

Ronald R. Kennedy
Montoursville, Pa.
Physics

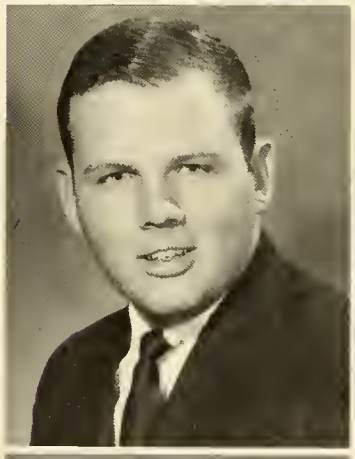

D. Craig Kidd
Huntingdon, Pa.
Sociology

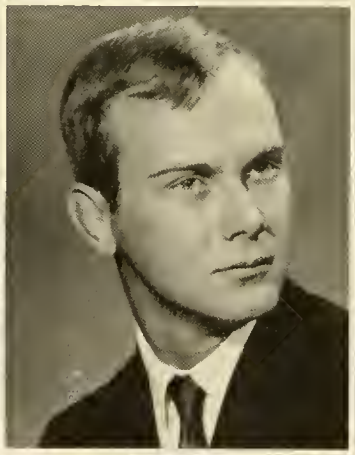

Jay A. Kilpatrick
Toms River, N. J.
Psychology

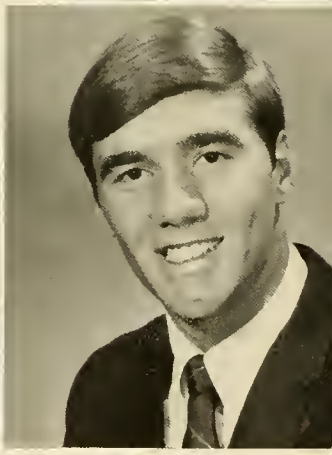

John P. Kindlimann
Montoursville, Pa.
Business Administration

Eileen F. King
Syracuse, N. Y.
English

Shelley F. King
Williamsport, Pa.
Biology

Wayne E. Kinley
Williamsport, Pa.
Accounting

Timothy G. Kitchen
Levittown, Pa.
Business Administration

Susan N. Kituna
South Braintree, Mass.
Mathematics

Gary T. Kleese
Canton, Pa.
English

Jean A. Kline
Berwick, Pa.
Psychology

D. John Konkle, Jr.
Muncy, Pa.
Sociology

Linda M. Lambert
Williamsport, Pa.
Sociology

Mary J. Lane
Walton, N. Y.
English

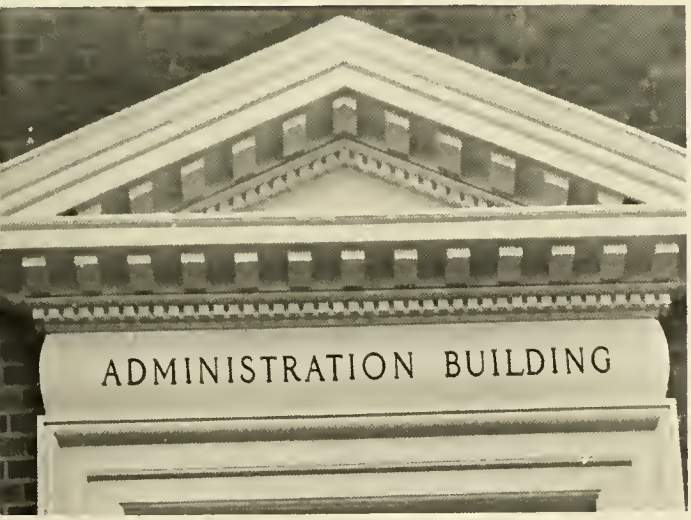

Linda J. Larsen
Stone Ridge, N. Y.
Biology

Gayle L. Larson
South Williamsport, Pa.
Psychology

Kathryn L. Leinthall
Clarkes Green, Pa.
Sociology

Christine M. Loy
Winchester, Va.
Mathematics

John D. Lutz
Pitman, N. J.
Political Science

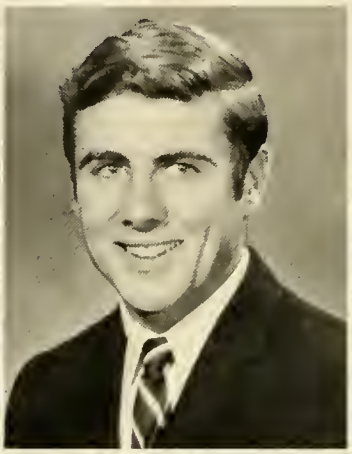

Peter R. Lynn
Williamsport, Pa.
Economics

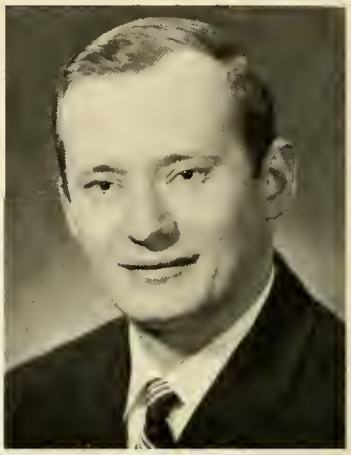

Samuel R. Lytle
Titusville, Pa.
Biology

Cathy J. MacLaury
Titusville, N. J.
English

F. Allen Macomber, Jr.
Rochester, N. Y.
Political Science

R. Lynn Magargle
Hughesville, Pa.
Chemistry

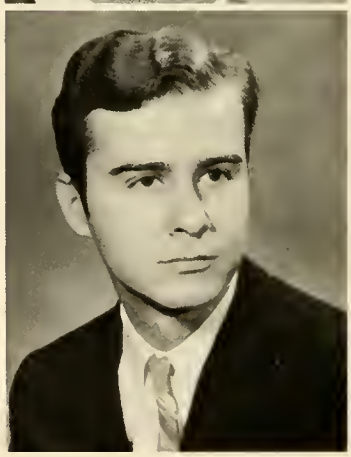

Martha G. Mahlke
Yonkers, N. Y.
Sociology

Mary I. Malloy
Williamsport, Pa.
English

Joyce E. Malone
New Monmouth, N. J.
History

Daniel E. Maneval
Williamsport, Pa.
French

David L. Mangun
Manchester, Conn.
Religion

Gary R. Marshall
South Williamsport, Pa.
History

Neil S. Martin
Reading, Pa.
History

Pamela A. Martin
Basking Ridge, N. J.
Sociology

Maxine M. Maye
Washington, D.C.
Sociology

Charles C. McCormick, Jr.
Williamsport, Pa.
Business Administration

Thomas J. McElheny
Williamsport, Pa.
Business Administration

Thomas S. McIlwain
Wallingford, Pa.
Political Science

Nancy E. Mealey
Woodbury, N. J.
Mathematics

John D. Meister
Leesport, Pa.
Chemistry

Noel N. Menan
Springfield, Pa.
Political Science

Kathy E. Mengle
Mifflinville, Pa.
English

Cynthia M. Mihal
Williamsport, Pa.
English

David R. Miller
Harrisburg, Pa.
Accounting

Diane L. Miller
Indiana, Pa.
Biology

James L. Miller
Greencastle, Pa.
Chemistry

Mary Price Miller
Williamsport, Pa.
Sociology

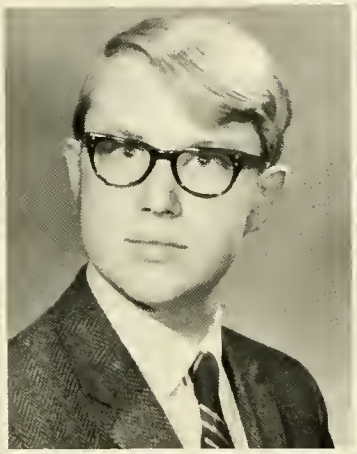

William R. Miller
Shamokin, Pa.
Psychology

Joseph R. Mix
Cogan Station, Pa.
Business Administration

Christine A. Modisher
Fredonia, N. Y.
Religion

David B. Morgan III
Hawleyville, Conn.
Psychology

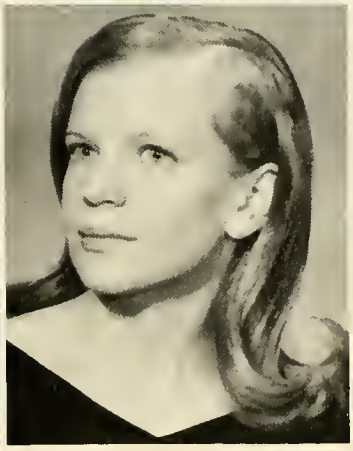

Christine McIntyre Muir
Fall River, Mass.
French and Sociology

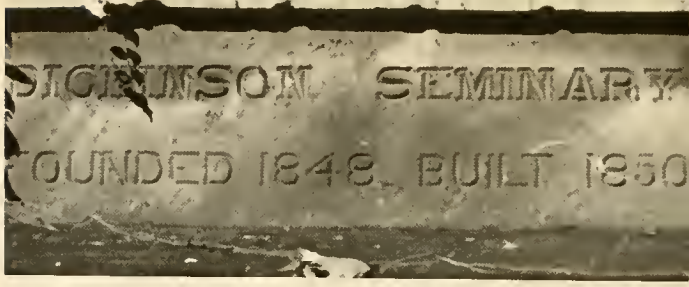

Ronald R. Mulberger
Williamsport, Pa.
Philosophy

Gregory C. Mullaney
Towson, Md.
Political Science

Richard I. Muller
Ardmore, Pa.
English

Michael C. Musheno
South Williamsport, Pa.
Political Science

Linda A. Netherton
Endicott, N. Y.
Religion

Kirk D. Nevius, Jr.
Ocean City, N. J.
Accounting

Michael J. Newman
Wood Ridge, N. J.
Business Administration

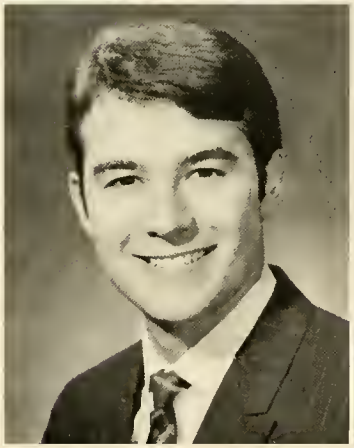

Malcolm P. Northam
Glenside, Pa.
Business Administration

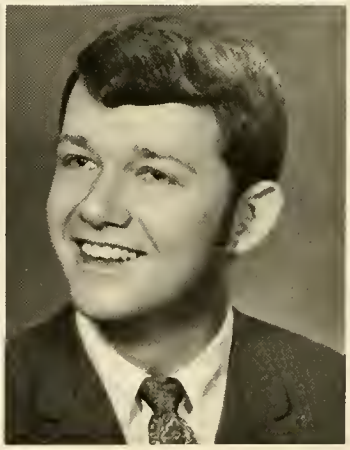

Janet E. Olpp
North Andover, Mass.
English

Donald H. Olsen
Woodbridge, N. J.
Psychology

Gail E. Ormsby
Williamstown, N. J.
Biology

Edmund W. Osgood, Jr.
Wellsboro, Pa.
Sociology

J. Alan Otto
Easton, Pa.
Sociology

John B. Otto, III
Williamsport, Pa.
History

Dale R. Overley
Chester, Pa.
History

Joan E. Palmquist
Berkeley Heights, N. J.
Psychology

Marion M. Peters
Valley Stream, N. Y.
English

Nancy C. Peterson
Clearfield, Pa.
Mathematics

Linda J. Phillips
Burlington, N. J.
Spanish

Richard D. Pinkerton
Berwyn, Pa.
History

Robert A. Pitcher
Tunkhannock, Pa.
Psychology

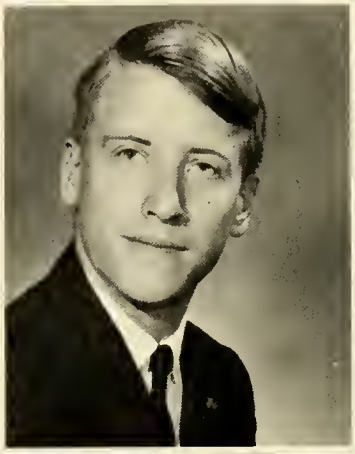

Gary L. Pitkin
Dunmore, Pa.
Psychology

Patricia J. Poetter
Ridgewood, N. J.
Psychology

Hugh M. Powell, Jr.
Chesapeake, Va.
Biology

Joan M. Purpura
Chalfont, Pa.
Psychology

Gregory W. Pyle
Lansdowne, Pa.
Political Science

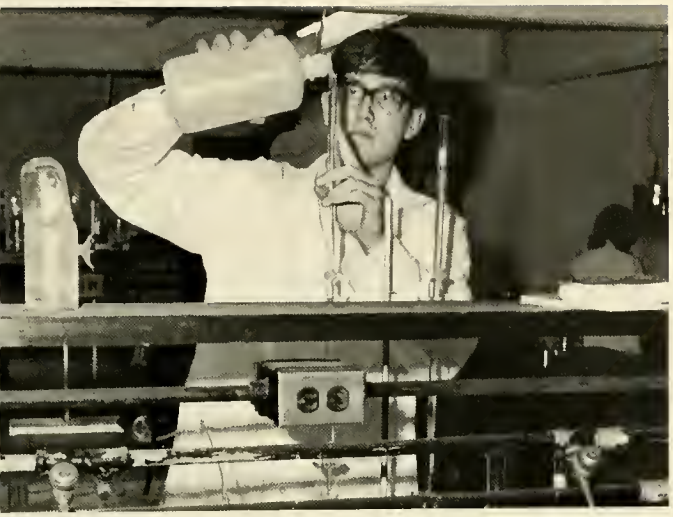

Robert W. Rabold, Jr.
Williamsport, Pa.
Accounting

Jon S. Raemore
Williamsport, Pa.
Biology

Gary G. Rager
Muncy, Pa.
Business Administration

Raymond W. Ralston, Jr.
Summit, N. J.
French

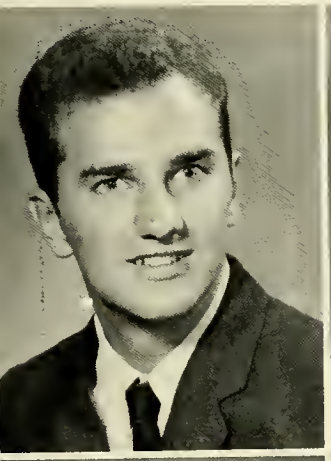

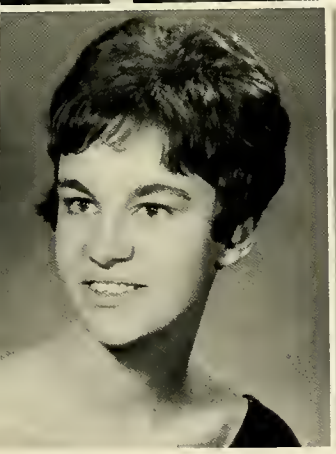

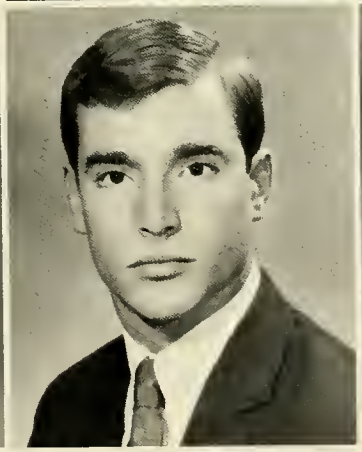

Gail A. Rasmussen
Delhi, N. Y.
Biology

Stanley S. Raymond, Jr.
Short Hills, N. J.
Business Administration

Nancy E. Reams
South Williamsport, Pa.
English

Edwin J. Reeder
Montoursville, Pa.
Accounting

Margaret A. Reichey
Livingston, N.J.
Psychology

Lynne J. Reiss
Orange, Conn.
Psychology

William B. Remorenko, Jr.
Wallingford, Pa.
Biology

Rita L. Rhoads
Reading, Pa.
Biology

Eloisa D. Richmond
Williamsport, Pa.
Spanish

Frank A. Richmond
Williamsport, Pa.
Music

John C. Richmond
Berwyn, Pa.
Business Administration

Mayetta L. Riner
Pittsford, N. Y.
History

Paul J. Rohrer
Williamsport, Pa.
Political Science

Wanda F. Root
Woodbury, N. J.
Sociology and Psychology

Lynn Ray Rosengrant
Clarks Summit, Pa.
Biology

Danny W. Ross
Williamsburg, Pa.
Economics

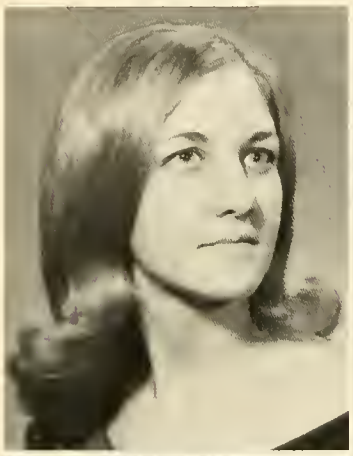

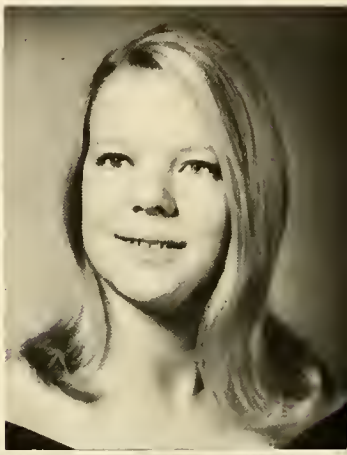

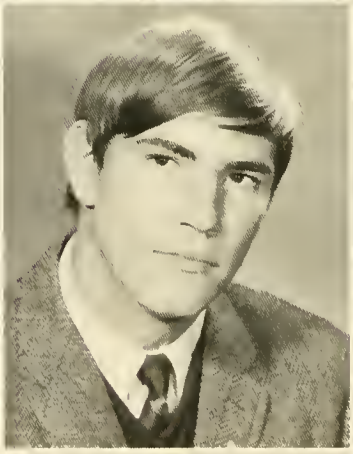

Murray L. Ross
Rochester, N.Y.
History

Susan Ross
Chalfont, Pa.
Sociology and Spanish

John L. Rundio
South Williamsport, Pa.
History

Philip A. Russell
Paoli, Pa.
Biology

Mark A. Santucci
Plainville, Conn.
Philosophy

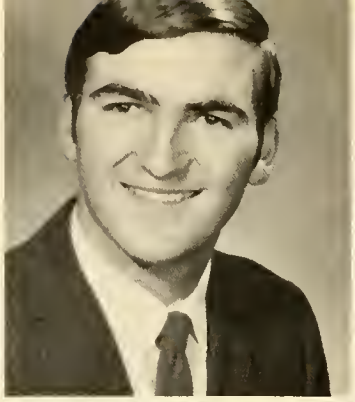

Judith L. Sayre
Haddonfield, N.J.
Sociology

Robert H. Scannevin
New Hyde Park, N.Y.
History

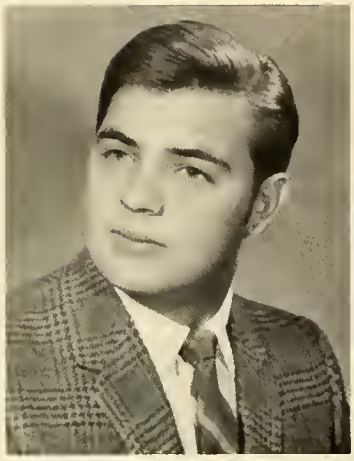

Peter B. Schaeffer
Montoursville, Pa.
Business Administration

Gary W. Schaper
Islip, N.Y.
Business Administration

Thomas L. Scheffer
Fairless Hills, Pa.
Mathematics

Barbara J. Schlie
Wayne, Pa.
Biology

Gail E. Serretti
Mountainside, N.J.
Sociology

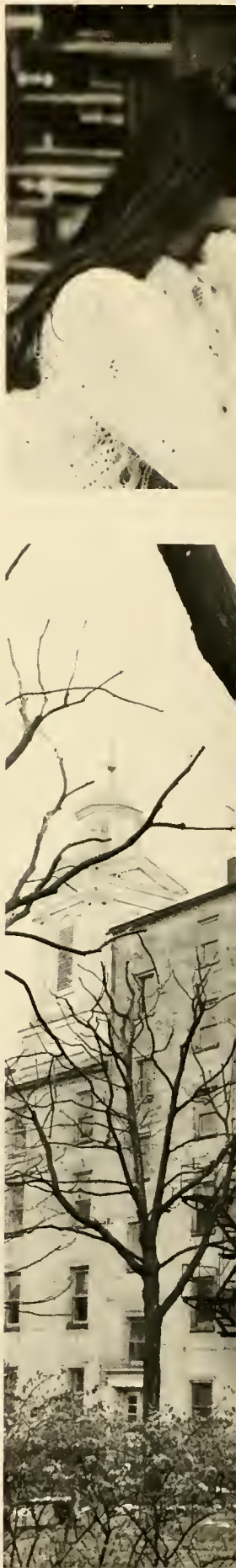

Richard H. Sherwood
Oradell, N.J.
History

Janet M. Shickel
Syracuse, N.Y.
Theater

P. Thomas Shouldice
Shavertown, Pa.
Biology

Bonnie K. Smith
Montoursville, Pa.
French

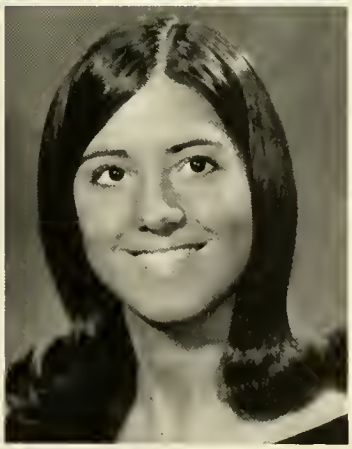

Claudia J. Smith
Williamsport, Pa.
Sociology

Sharon R. Smith
Harrisburg, Pa.
Spanish

Carl E. Snyder
Cogan Station, Pa.
Business Administration

John L. Snyder
Hatfield, Pa.
Business Administration

Paul J. Sonnichsen
Haworth, N.J.
Mathematics

Allen H. Spencer
Harrington Park, Pa.
Sociology

Paul E. Spotts
Montadon, Pa.
Mathematics

Ronald J. Stanley
Warren, N.J.
English and Sociology

Jerry E. Stecher
South Williamsport, Pa.
Theater

Linda K. Stere
Altoona, Pa.
Psychology

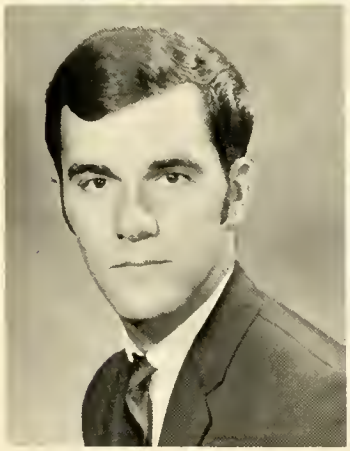
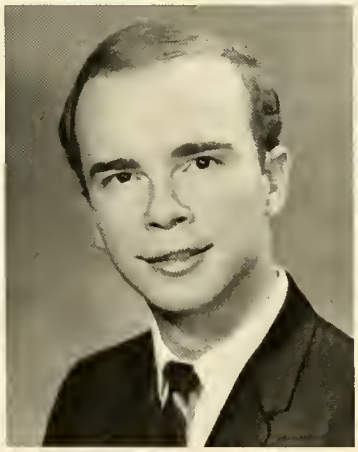

Elizabeth L. Straub
Middleburg, Pa.
Sociology

Richard D. Straughn
Cape May, N.J.
Religion

Craig P. Strohbach
Park Ridge, N.J.
Sociology

Susan E. Strohmenger
Little Silver, N.J.
History

Jane E. Swartz
Linden, Pa.
Sociology

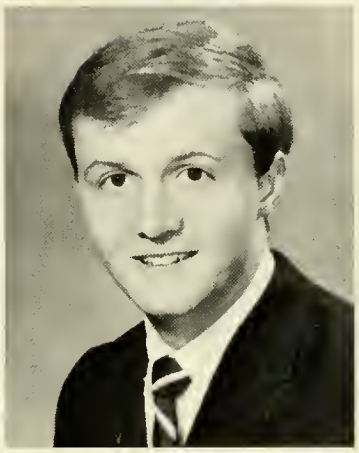

R. Joseph Taby
Shamokin, Pa.
Mathematics

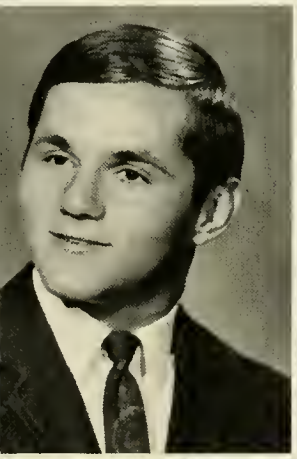

Richard C. Taylor, Jr.
Bellefonte, Pa.
Business Administration

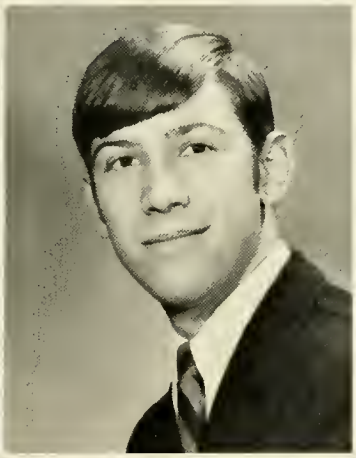

Larry M. Telep
Coraopolis, Pa.
Political Science

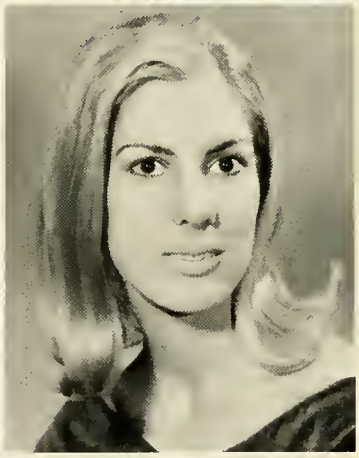

Susan J. Thistlethwaite
Washington, D.C.
Chemistry

Jacqueline M. Titus
Huntington, N.Y.
Psychology

J. Paul Toth
Trenton, N.J.
Accounting

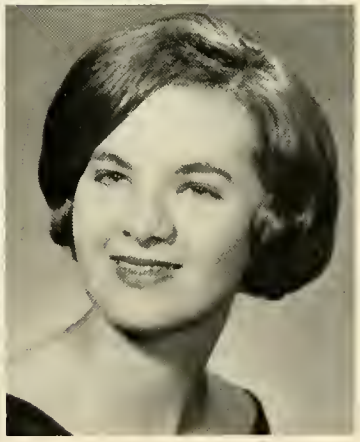

Elizabeth L. Townsend
Williamsport, Pa.
Art

Evelyn M. Trainer
Moorestown, N.J.
Sociology

P. Jay Tray
Irwin, Pa.
Biology

A. JoAnn Trescott
Baltimore, Md.
Psychology

Michele M. Troisi
Williamsport, Pa.
Biology

Ralph R. Turner
Auburn, N.Y.
Psychology

George W. Updegraff, Jr.
Williamsport, Pa.
Spanish

Gary T. VanDine
Phoenixville, Pa.
History

James W. Van Horn
Titusville, Pa.
History

Patricia Pfeil Van Horn
Montoursville, Pa.
English

Daryl R. VanPelt
Little Silver, N.J.
English

James P. Vath
West Caldwell, N.J.
Biology

George J. Vilushis
Hazleton, Pa.
Biology

Linda M. Wabschall
Williamsport, Pa.
Political Science

Robert W. Walker
Drexel Hill, Pa.
Mathematics

Sally A. Walton
Philadelphia, Pa.
Psychology

Gerald A. Wasson, Jr.
Erie, Pa.
Mathematics

Mary C. Waters
Fayetteville, N.Y.
Spanish

Thomas C. Way
Harrisburg, Pa.
Biology

Thomas G. Well
Ridgewood, N.J.
Mathematics

Kenneth A. Wertley
Easton, Pa.
Biology

Glenn K. Wey
Little Falls, N.J.
Political Science

David A. Williamson
Williamsport, Pa.
Physics

John R. Wilson, Jr.
Woodland, Pa.
Accounting

Richard D. Wilson
Drexel Hill, Pa.
French

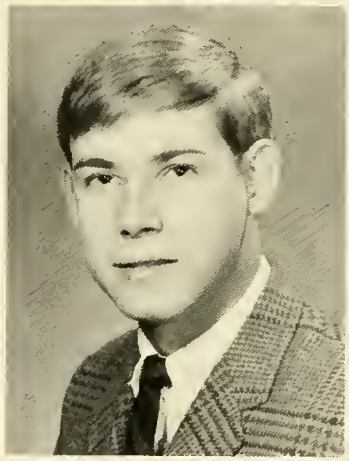

James L. Wise
Mifflintown, Pa.
Mathematics

Linda M. Wolfe
Williamsport, Pa.
Biology

Sidney L. Wood
Syracuse, N.Y.
English

P. Dee Woodman
Meadowbrook, Pa.
Russian

Sandra L. Worrell
Wilmington, Del.
Mathematics

David A. Young
Millmont, Pa.
Religion

Arthur E. Zimmerman, Jr.
Williamsport, Pa.
Political Science

Thomas A. Zimmerman
Williamsport, Pa.
Psychology

Theodore M. Zurinsky
Williamsport, Pa.
English

Frances P. Deal
Pittsburgh, Pa.
Biology

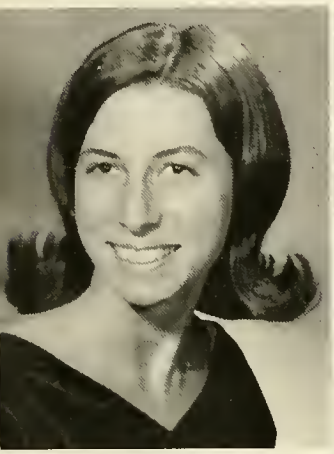

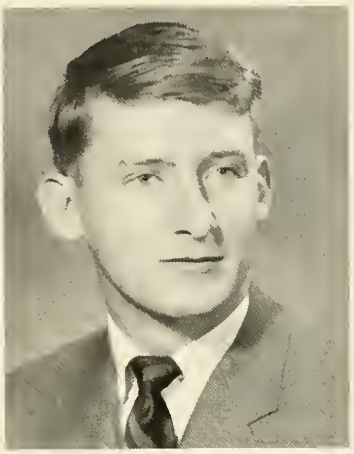
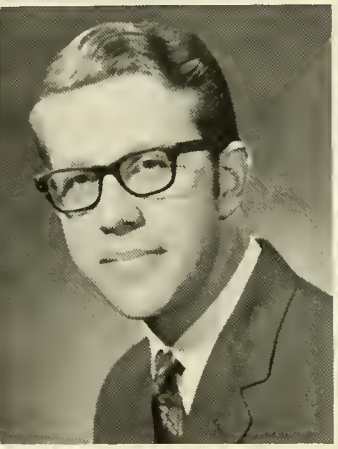
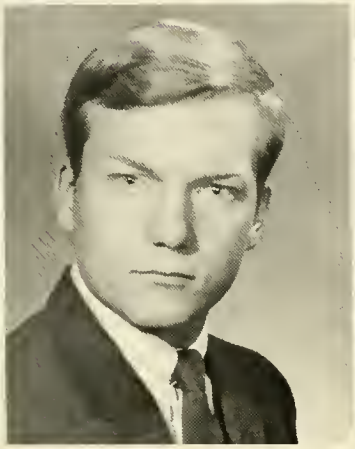

SENIORS NOT PICTURED:

Mark B. Blackwell
Paul T. Bowden
Amelia A. Bower
Paula K. Bowersox
Terrance L. Buchanan
Cynthia D. Cendoma
Howard F. Chambers, Jr.
Laura S. Chervenak
Robert L. Coleman
Deborah J. Cox
Paula C. Croes
Linda Deardorff DePatto
David W. Dickson
Philip M. Engleson
Malcom C. Farrow, IV
Joan L. Ghiselin
Maureen L. Gilmour
Juanita M. Good
William J. Guy
Gary P. Hamalian
Gregory M. Hockman
Robert C. Holt
Paul F. Johanson
Donna M. Jones
Ralph J. Keller
James M. Kitchen
Lee E. Laszewski
Richard F. Laudenslager
L. John Lovell
Fred E. Martin
Frederick J. May
James McMahon
Dorothy McNelly
Kaaren L. Miller
Gilbert Nicholas
William A. Ohl
Jill Lutz Olias
Diane G. O'Neal
Thomas P. Pulizzi
Christopher L. Rand
Jill McElheny Roman
Richard A. Rupert
Anthony J. Schill
Steven M. Serota
Alan D. Shelley
Frank S. Shinko
Craig M. Smith
Steven T. Smith
Gary Stout
William D. Thomas
Douglas E. Toothaker
Charles I. Usmar, III
James D. Verberg
Judith A. Wakefield
John Watson
James A. Worth
Richard T. Zimany

SENIOR CLASS OFFICERS: President Bill Remorenko, Vice-President Cheryl DePree, Treasurer Sue Strohmenger, Secretary Pete Bruguiere.

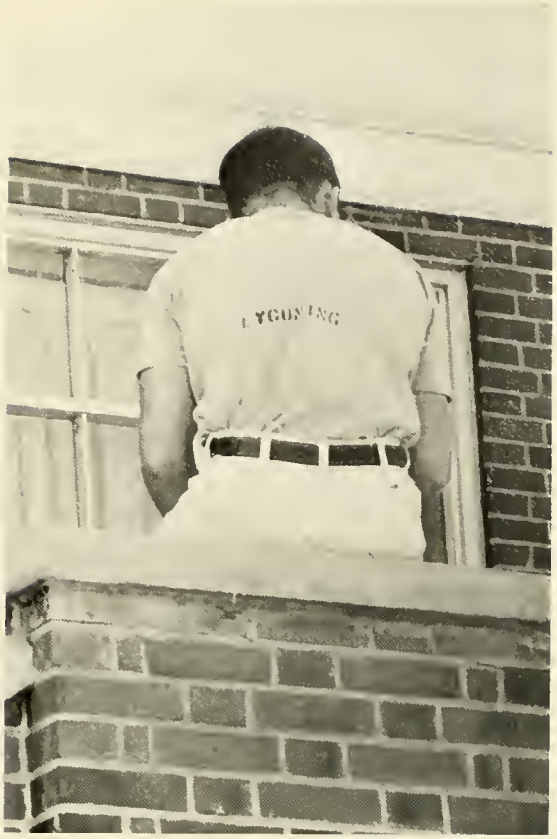

UNDERCLASSMEN

JUNIORS

JUNIOR CLASS OFFICERS: Treasurer Ellie Moyle, President Kermit Borland, Vice-President Bev Hampton.

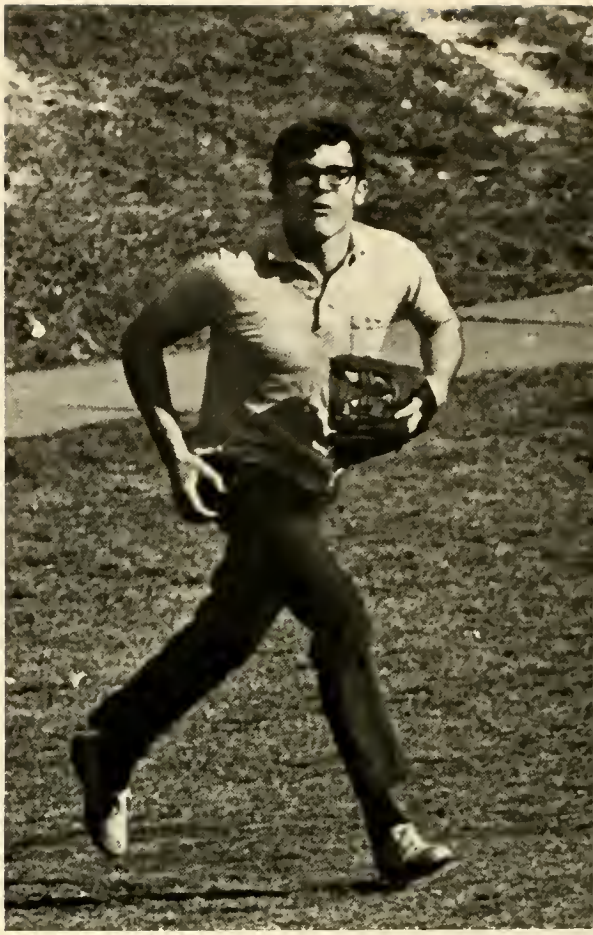

SOPHOMORES

SOPHOMORE CLASS OFFICERS: Treasurer Steve Hogan, Secretary Laurie Mims, President Mike Schweder, Vice-President Dan Miller.

FRESHMEN

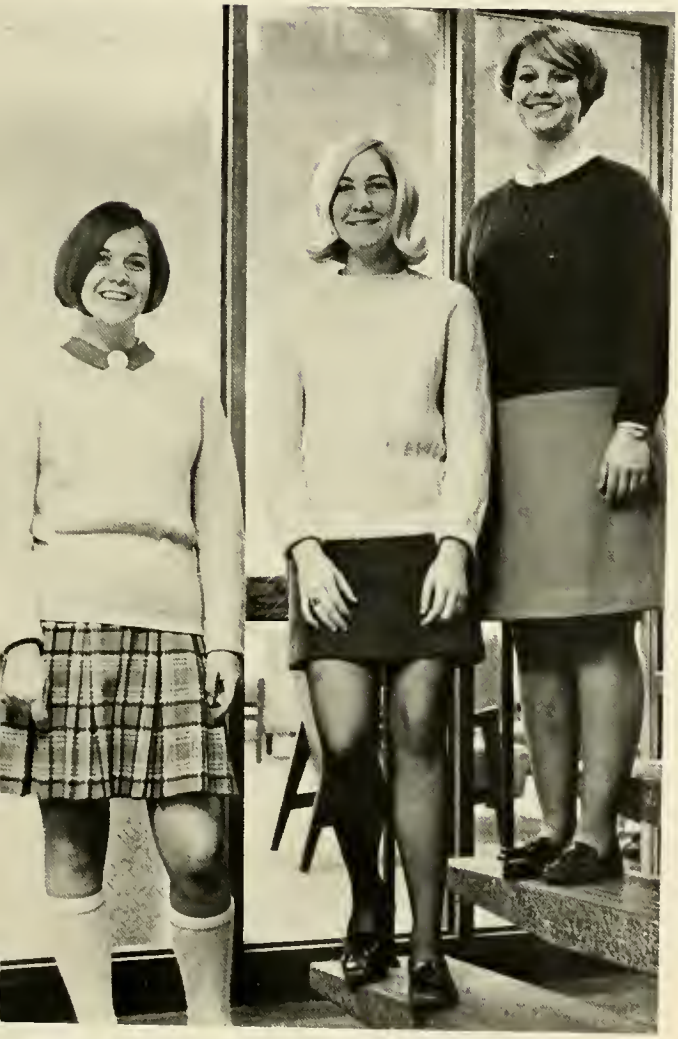

FRESHMAN CLASS OFFICERS: Sharon Seamon, Martha Woods, Bernie Ulrich.

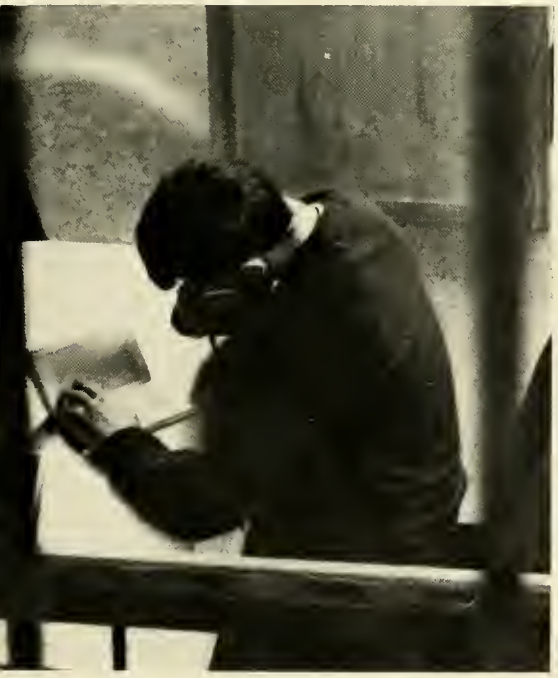

NICKN

CLUBS AND ORGANIZATIONS

DORM COUNCILS

FORREST HALL COUNCIL: Roxanne Alnutt, President; Marjory Brubaker, Carol Ziegler, Louise Hanley, Cindy Falscik, Cheryl Bowie, Laurie Connolly, Jean Sakal.

RICH HALL COUNCIL: Marilyn Minnich, Sally Weidler, Bernie Ulrich, President; Judy Allison, Kathy McLaury, Carol Lindsay, Carolyn Clifford, Marie Seers, Bev Smith, Kathy Mothershed.

CREVER HALL COUNCIL: Marilyn Jackson, Janet Pumphrey, Betsy Penecal, JoAnne Furcillo, Pat Finnesey, Ellie Moyle.

SKEATH HALL ASSEMBLY: Ken Ponchel, Bill Eckert, Chip Winner, Geary Oerman, Steve Turnball, Lee Michlin, John Filiberto, Burt Zimmerman.

NORTH HALL COUNCIL: Nancy Peterson, Leah Bird, Judy Clement, Jean Gamble, Judy Bowen, Faith Christiansen, Jean Kline, Susie Gates, Dianne Dibeler, Sandy Hess, President.

HONOR HALL: Linda Bush, President; Linda Chase, Lynne Clinch.

MEN'S DORM COUNCIL—Front row: Chris Alexander, Jim Pietrovito, Lee Michlin. Back row: Norm Cetuk, Jim Martin, Tom Shimmer.

RESIDENT WOMEN'S COUNCIL: Chris Modisher, Jennifer West, Betty Straub, Sandy Hess, Roxanne Alnutt, Marilyn McClutcheon, Sue Spangle, Carol Devitt, Bernie Ulrich.

AWS: President Susie Albert, First Vice-President Ronalee Bennett, Second Vice-President Betsy Goodwin, Secretary Lynn Sestina, Treasurer Cheryl Eck.

ASSISTANT EDITOR—Thomas J. McElheny

BUSINESS EDITOR—Keith E. Bailey

EDITORIAL STAFF

EDITOR . . . . . Michael J. Newman
CO-EDITOR . . . . . Wanda F. Root
ASSISTANT EDITOR . . . . . Thomas J. McElheny
BUSINESS EDITOR . . . . . Keith E. Bailey
ADVERTISING EDITOR . . . . . S. Eric Asendorf
PHOTOGRAPHER . . . . . Keith F. Black
ADVISOR . . . . . Dean Jack C. Buckle

THE ARROW

EDITOR—Michael J. Newman

CO-EDITOR—Wanda F. Root

ADVERTISING EDITOR—S. Eric Asendorf

PSEA

Front row: Sue Hohl, Sally Walton, Sue Stewart, Janet Buzby. Second row: Judy Sayre, Caroline Kendall, Mary Malloy, Ferna Budman, Shirley Goebel, Leah Bird. Third row: Susie Gates, Ronalee Bennett, Nancy Peterson, Judy Clement, Sue Wilkinson, Sue Strohmenger. Back row: Janet Olpp, Daryl VanPelt, Jan Bradway, Bev Hampton, Paul Rohrer.

THE BELL

The Bell is the weekly campus newspaper published by the students of Lycoming College. In addition to informing the campus community of events at the College, it provides the students and faculty with an outlet for their opinions. Through feature articles and editorials the Bell serves to stimulate intellectual conversation on issues of interest.

EDITORS

EDITOR . . . . . William J. Gallagher, III
MANAGING EDITOR . . . . . Mary Ellen Livesay
BUSINESS MANAGER . . . . . Philip J. Barlett
ADVERTISING MANAGER . . . . . Frederick W. Thul
CIRCULATION MANAGER . . . . . Gary A. Bower
NEWS EDITOR . . . . . Donald Villa
FEATURE EDITOR . . . . . Maureen Haggerty
SPORTS EDITOR . . . . . David Herdman
COPY EDITOR . . . . . Betsy Bampton
ART EDITOR . . . . . Steve Hogan
ADVISOR . . . . . Dean Jack C. Buckle

SUB BOARD

Seated: Barb Holley, Dean McCormick, Daryl VanPelt, Sally Walton. Second row: Sue Stewart, Sandra Myers, Sue Strohmenger, Mayetta Riner, Ronalee Bennett, Kathy Starzer, Janet Olpp. Back row: Ken Green, Mike Shall, Pete Ostwald, Dan Hullitt, Bob Walker, Pete Foster, Rich Caldwell.

SGA

The Student Government Association, as a student elected council, has a great responsibility to the students, including planning and approving many of the social activities of the campus. SGA planned such activities as Homecoming when they had Martha and the Vandellas and the Happenings on campus and Turn-on Weekend.

OFFICERS

PRESIDENT . . . . . Richard Brown
FIRST VICE-PRESIDENT . . . . . Malcolm P. Northam
SECOND VICE-PRESIDENT . . . . . Thomas L. Scheffer
SECRETARY . . . . . Constance L. Carver
TREASURER . . . . . Robert A. Ayres

LYCO INVESTORS

Front row: Gene Jensen, Wayne Smith, Tom Miller, Wayne Sigmund, Rick Thul. Second row: Mr. Edward Sweeney, Steve Thomas, Paul Rohrer, Jim Yarnel, Tom Taylor, Bob McLain. Back row: Lee Michlin, Phil Barlett, Jeff McKenna, Ron Shallhouse, Frank Dertzbaugh, John Grove.

MODEL U.N.

John Bucher, Glenn Wey, Tom Brinton, John Middleton, Bob Baldi, Marion Grunewald, Renate Barthold, Chip Winner, Faith Christiansen, Linda Wabschall, Murray Ross.

W.A.A.

Lana Falejev, Sue Hohl, Mayetta Riner, Sharon Hense, Kathy Acuff, Janice Burkey, Kathy Edwards.

ART CLUB

Pete Foster, Amy Gehron, John Hull, Sandy Luscombe, Ralph Greene, Gary Stellphlug, Mr. Roger Shipley.

CHOIR

Front row: L. Archard, S. Kaufman, B. Huskin, L. Bush, L. Hensler, E. King, K. Cunningham, E. Beers, G. Muller, D. Goodrich.
Second row: J. Harter, M. Seers, S. Freitag, N. Colliver, L. Stere, K. Dake, B. Edelmann, K. Peters, P. Bennett, C. Boyce, C. Eck.
Third row: R. Carey, G. Anderson, C. Askin, J. Stecher, R. Rittenhouse, J. Crowe, W. Simmons, M. Fisher, J. Amico, B. Moyle.
Back row: P. Barfoot, S. Grove, J. Mix, D. Miller, B. Dean, O. Cook, B. Brewer, P. Astad, J. DeReamer, Z. Sten, B. Buckley.

BAND

IFC

Mel Campbell, Pete Luxton, Mike Shaffer, Tom Skok, Jim Smith, Tom Shivetts, Rex Horan, Rick Russell, Dale Erdly, Bob Ayres, Bob Skilton, Wayne Smith, Barry Hamilton, Andy Tanger, Doug Richardson.

ALPHA PHI OMEGA

Xi Pi Chapter of Alpha Phi Omega was chartered at Lycoming College in December, 1963. During its time as a colony and now as a chapter of the largest national fraternity, Alpha Phi Omega has endeavored to be of service to the campus, community, nation, and chapter.

While the social aspects are not ignored, the fraternity does concentrate on service. Alpha Phi Omega ushers for the weekly Chapel services, provides the cannon crew for the football season, and helps out with the Bloodmobile Drive and Campus Chest Fund.

PAUL F. JOHANSON

JOHN R WILSON

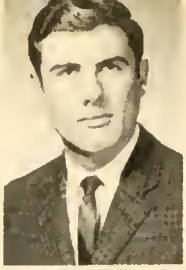
JOHN D LUTZ
HS

DANIEL D. BURROUGH
HCS

KENNETH A WERTLEY
HJP

MICHAEL C. MUSHENO
HSP

PETER B. LUXTON
HE

DANIEL B. HULITT

THOMAS J. MCELHENY

RICHARD D. PINKERTON

Alpha Sigma Phi

19 69

Lycoming College

MALCUM C. FARROW

JOHN A. OTTO

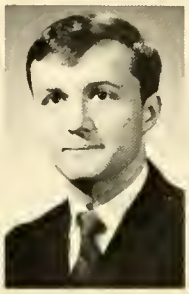
R. JOSEPH TABY

WILBUR B PITTINGER JR.

JACK C. WEISS

DEWITT C. LATHROP

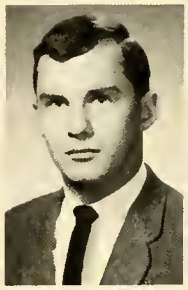
WILLIAM J MOYLE

DAVID M. KOPITSKY

JEFFREY D. LEMKE

LAWRENCE R HAM

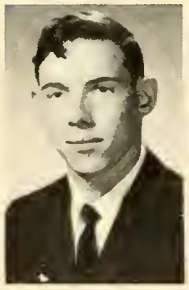
DOUGLAS G. BROWN

ED J. GUESSEFELD

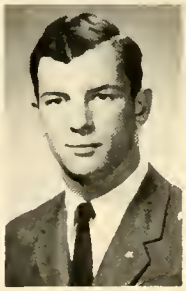
JACK L. BREECH

F RANDOLPH GANE JR

JOHN L. CARROLL

GARY W. SCHAPER

OTTO L. SONDE

PRESIDENT: MICHAEL C. MUSHENO

VICE-PRESIDENT: KENNETH A. WERTLEY

SECRETARY: JOHN D. LUTZ

TREASURER: PETER B. LUXTON

Gamma Rho Chapter of Alpha Sigma Phi was installed at Lycoming College in May 1965. The fraternity was founded upon Christian Principles which include the Second Law, the Law of Brotherly Love.

The objectives and goals of Alpha Sigma Phi are best stated in the purposes of the fraternity which are to foster education, to maintain charity, and to promote patriotism.

Colors: Cardinal and Stone
Founded: 1845 Yale University
Established: Lycoming College 1951
Formerly Alpha Gamma Upsilon
Flower: Talisman Rose

DAVID B WEBB

KENNETH H SNOWDEN

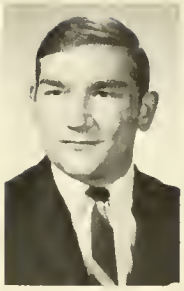
RICHARD Z. SINGER

DAVID B. JACKSON

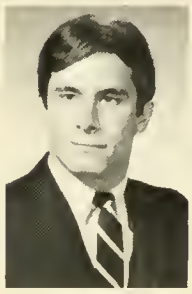
JOHN P. TOTH

PETER B SCHAEFFER

JACK R. BENNETT

DAVID G.L. HARRIS

WILLIAM H ECKERT

GENE VAN BENTHYSEN

MICHAEL M SHAFFER

CHARLES E FOX

JEFFREY C BEFUMO

KEN E WOLFROM

ROBERT L. DLUGE JR

JOHN A. SPENCE

GERALD A WASSON

DAVID L. JOHNSON
PONTIFEX

RICHARD B. KELLER
QUAESTOR

ROBERT G. JAMIESON

RICHARD C. TAYLOR

RICHARD J. MCBRINN

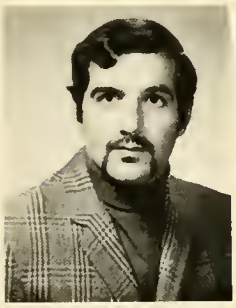
HOWARD F CHAMBERS JR

JAMES W CHRISTIE

RAYMOND W KELLER

GEORGE A MITCHELL

WALLACE T. SKOK

JAMES H MARTIN

PRESIDENT: RICHARD H. SHERWOOD

VICE-PRESIDENT: MARK A. SANTUCCI

SECRETARY: ANDREW B. TANGER

TREASURER: RICHARD B. KELLER

The purpose of Kappa Delta Rho is to promote brotherhood and to instill among its members a loyalty to the school and the fraternity. The fraternity also encourages the freshmen in their scholastic endeavors through the sponsoring of the Papoose Award.

Among the fraternity's projects were the Christmas party for underpriveleged children and entertaining at the Laurelton State Institution.

Colors: Middlebury blue and Princeton orange
Founded: 1905 Middlebury College
Established: Lycoming College, 1951
Formerly Theta Pi Pi
Flower: Red rose

MARK A. SANTUCCI
SR TRIBUNE

RICHARD H SHERWOOD
CONSUL

THOMAS M SHIVETTS
JR TRIBUNE

ANDREW B. TANGER
PRAETOR

RICHARD C. HILER
CENTURION

RICHARD A. GIBSON

Kappa Delta Rho

19 69

HONOR SUPER OMNIA

Lycoming College

DENNIS JAKUBOWICZ

JAMES L. MILLER

JOHN D HARRISON

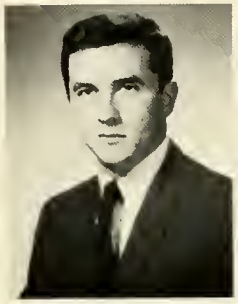
STEVEN C. SMALES

JOSEPH F. JADLOCKI

JACK A. MYERS

JOHN E. MARTHINSEN

JAMES G. SCOTT

DARWIN M POPOW

FREDERICK J. FRANK JR

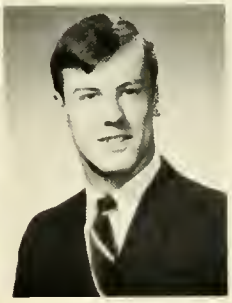
WILLIAM O. OLSEN

STEVEN G MILLER

DOUGLAS I. RICHARDSON

THOMAS A. CORTOLILLO

LAWRENCE E WANGE

EDWARD J GENTHER

THOMAS LIVINGSTONE JR

DOUGLAS W MAC ADAM

SIDNEY L. WOOD
SCHOLARSHIP CHAIRMAN

KEITH E BAILEY
ATHLETIC CHAIRMAN

THOMAS L SCHEFFER
SOCIAL CHAIRMAN

S ERIC ASENDORF
SECRETARY

THOMAS K HERRON
VICE PRESIDENT

JOHN L HULL
PRESIDENT

ROBERT A AYRES
TREASURER

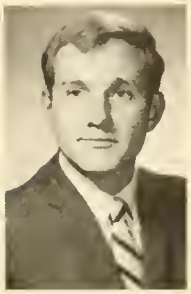
WILLIAM A BLADT

RICHARD J JOHNSEN

GREGORY C MULLANEY

ROBERT O BALOI
CORRESPONDING SECRETARY

MELVIN H CAMPBELL, JR
RUSH CHAIRMAN

STEPHEN J MOLYNEAUX
PLEDGE TRAINER

STANLEY S RAYMOND
RITUALIST

MICHAEL J NEWMAN

STEPHEN W. GRUNER

THOMAS S MCILWAIN

F ALLEN MACOMBER

ROBERT D HALLOWELL

NOEL N MENAN

MALCOLM P NORTHAM

ARNOLD C MORGAN

BARRY C HAMILTON

PHILIP L. BROWNE

CARLETON G LINDSAY, JR.

JAMES G CRITICOS

JOHN C MCROBERTS

FRANK W HARPER I

TONY K SCHEPIS

KING E. ADKINS, JR

DONALD J VILLA

JAMES KUELL

THOMAS V KRUG, JR

RANDALL K MOORE

WILLIAM J DAY, JR

Lambda Chi Alpha

1969

Lycoming College

PRESIDENT: JOHN L. HULL

VICE-PRESIDENT: THOMAS K. HERRON

SECRETARY: S. ERIC ASENDORF

TREASURER: ROBERT A. AYRES

Lambda Chi Alpha was founded on the precept of forming a well-rounded individual. This is clearly expressed through their two mottos—"Every Man a Man" and "Naught Without Labor".

Lambda Chi Alpha has striven to produce men who can work both as individuals and as a team—through the perpetuation of their brotherhood.

Colors: Purple, Green, and Gold
Founded: 1909 Boston University
Established: Lycoming College 1951
Formerly Lambda Phi Delta
Flower: White Rose

JACKSON M KILLMON

ROBERT M SKILTON

IRVIN R BETTS

MICHAEL C SMITH

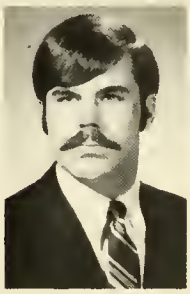
ARTHUR C WOLFF, JR

NICHOLAS J MILLAR

EDWARD FORMAN

ROBERT D JONES

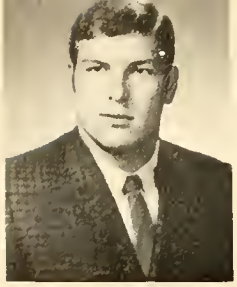
DANNY W ROSS

THOMAS FISHER

WILLIAM S JULA

HUGH M POWELL

JAMES T. FISHER

JOHN B BELL

JAMES M DE ROSE

GREGORY W PYLE

DONALD L FRIDAY

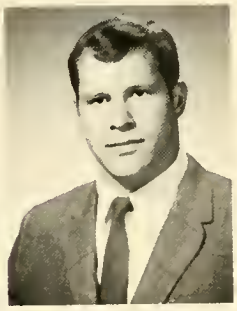
AUGUST A REINHARDT

JOHN R. LAMB

GEOFFREY R SLIFER

DARRYL R DREESE

MARK J SHOPE

PRESIDENT: WILLIAM S. JULA

VICE-PRESIDENT: JAMES T. FISHER

SECRETARY: DWIGHT GEHMAN

TREASURER: THOMAS H. FISHER

Sigma Pi was established at Lycoming College in 1953. It is one of the largest national fraternities on campus. To date, there are over eighty chapters of Sigma Pi throughout the United States. The fraternity strives to develop character with high standards of morality in all fields.

Many Sigma Pi brothers have contributed greatly to Lycoming's varsity athletic program.

Colors: Lavender and white
Founded: Vincennes University
Established: Lycoming College 1953
Flower: Lavender Orchid

DAVID J HOOPER
ALUMNI SECRETARY

HERBERT D. LANDON
TREASURER

DANIEL A. MILLER
VICE PRESIDENT

WARREN L. JOHNSON
PRESIDENT

DWIGHT D. GEHMAN
SECRETARY

LARRY J ZIMMERMAN
HERALD

Sigma Pi

19 69

Lycoming College

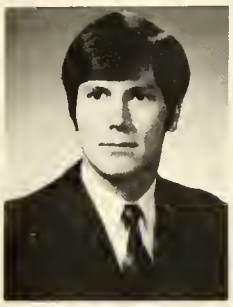
TIMOTHY G KITCHEN

RICHARD D. WILSON

HAROLD E COOPER

MARK B BLACKWELL

ROBERT D. ANDERSON

JAY A. KILPATRICK

DAVID TWICHELL

PAUL J DEPRETER

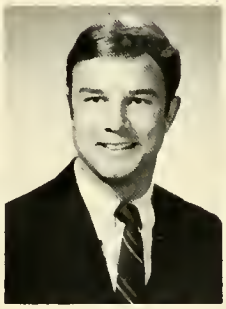
RICHARD J STRAUSS

WILLIAM C GREBE

JAMES T. NEALON

BRIAN F GALIK

DWIGHT E STAMBOLIAN

RICHARD C MAERZ

JAMES C REBER

JAMES W SMITH JR

CHARLES A KAUFFMAN

NEIL H KAUFER

KENNETH L ARNHOLT
SECRETARY

DALE K ERDLY
PRESIDENT

DAVID B MORGAN III
VICE PRESIDEN

ALAN D SHEELEY
TREASURER

PETER B FOSTER

EDWIN J REEDER

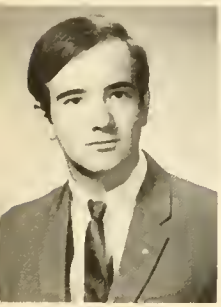
DONALD B HARRIS

NEIL S MARTIN

WALTER B ALBERT

Tau Kappa Epsilon

19 69

Lycoming College

PHILIP A RUSSELL

JOHN C RICHMOND

WILLIAM W PICKLES

CRAIG L SHARER

RAYMOND R. CRANE

STEPHEN P. BREWER

ROBERT E TOWNSEND

FREDERICK M JONES

ROBERT M WYDRO

STEVEN L STRAUBE

CARL W KRATER

WAYNE I SMITH

WILLIAM E SPENCER

JAMES L HEBE

DANIEL F. CORIZZO

PRESIDENT: DALE K. ERDLY

VICE-PRESIDENT: DAVID B. MORGAN, III

SECRETARY: KENNETH L. ARNHOLT

TREASURER: ALAN D. SHEELEY

Tau Kappa Epsilon was founded to aid the college in all phases of activity. The primary goals are high scholastic achievement, the development of strong character, and friendship. TKE seeks to promote leadership, and responsibility in its brothers.
Colors: Cherry and Gray
Founded: Illinois Wesleyan University 1899
Established: Lycoming College March 20, 1968
Flower: Red Carnation

THOMAS C WAY

JAMES P VATH

LLOYD B OSGOOD

RAY A KLINGAMAN

JAMES L WISE

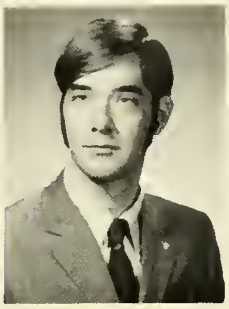
BRUCE E BAHR

HARRY E HALL

ROBERT P GEARHART

W MICHAEL HUDSON

A ROY FLANIGAN III

WILLIAM J WOOD II

ALVIN M YOUNGER

RICHARD T RABOLD

RICHARD A RUSSELL
PLEDGE MARSHAL

RALPH R TURNER

DAVID L MANGUN

CRAIG P STROBACH

LARRY W KUNES

GREG W GODON

PETER R BRUGUIERE

JAMES E FRITSCH

ROBERT W WALKER

THOMAS G WELL

WILLIAM B REMORENKO

KERMIT M BORLAND

THOMAS B CROYLE

RICHARD C WATTERS

PAUL D MARSDEN

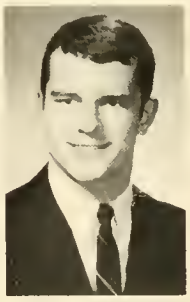
JON R LOELIGER

THOMAS W YOCUM

PRESIDENT: JAMES A. CHILTON

VICE-PRESIDENT: P. JAY TRAY

SECRETARY: DONALD P. NIBOUAR

TREASURER: DONALD B. BEACH

The purpose of Theta Chi is to develop an organized brotherhood within the context of campus life, a brotherhood oriented both inward and outward. This is expressed in their motto, "Alma Mater first and Theta Chi for Alma Mater."

An overall intellectual concern prevails throughout the brotherhood. Once again Theta Chi presented the annual Homecoming OX roast.

Color: Military White and Red
Founded: 1856 Norwich University
Established: Lycoming College 1955
Formerly Zeta Tau Beta
Flower: Red Carnation

PATRICK J TRAY
VICE PRESIDENT

JAMES A CHILTON
PRESIDENT

DONALD P NIBOUAR
SECRETARY

DONALD B BEACH
TREASURER

ANTHONY J SCHILL

MARLIN E. BROUSE

GEORGE J. VILUSHIS

Theta Chi

19 69

Lycoming College

CHARLES B WELLS

FREDERICK J. MAY

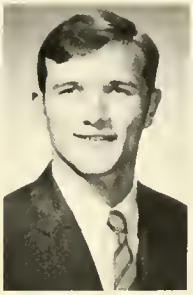
RAMON F DACHEUX II

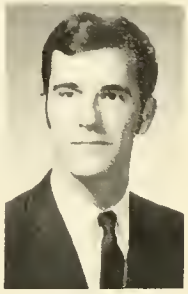
RONALD J STANLEY

DOUGLAS D BALL

JOHN R POFFENBERGER

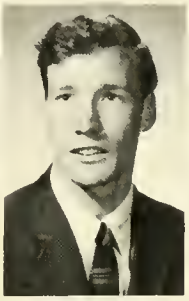
RICHARD A BROWN

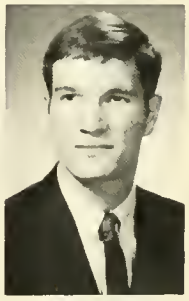
GORDON L PEIPER

DAVID J. LOOMIS

PHIL G GILLETTE

THOMAS J HENNINGER

EDWARD W CARON

PETER M DUBROSKY

DAVID W SCHENK

A J HORAN

RAYMOND M SIEGRIST

RANDY S JONES

WAYNE J MORSE

STEPHEN W HOGAN

GARY I SPIES

DOUGLAS G FARRELL

DAVID L REED

θX

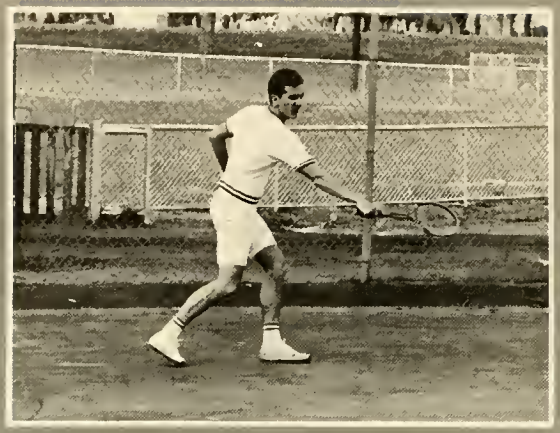

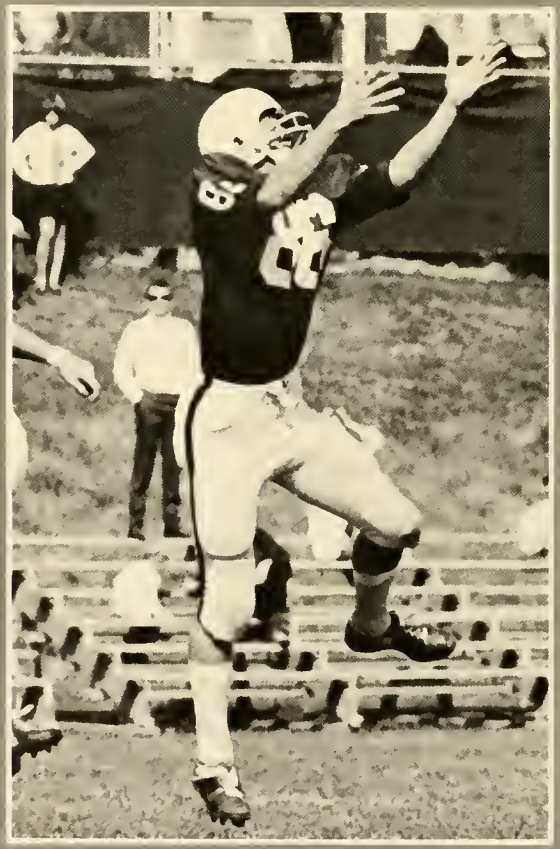

R4

SPORTS

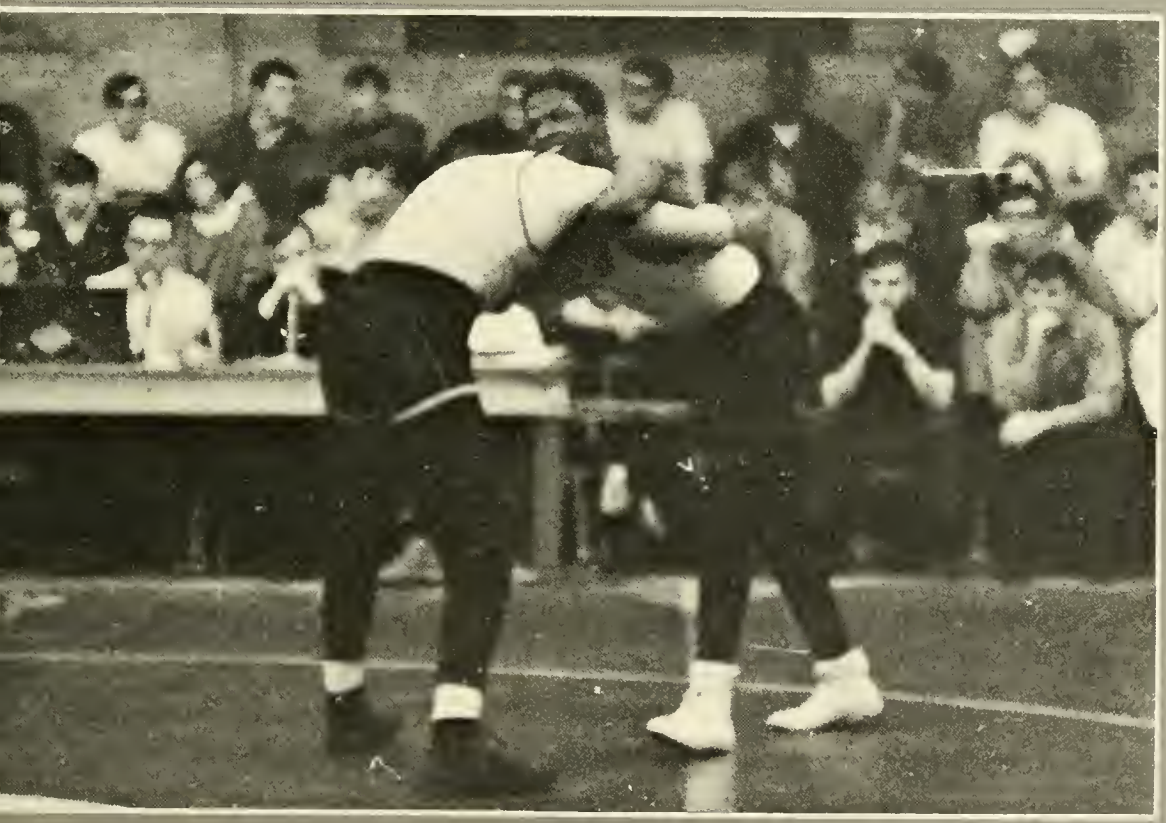

FOOTBALL

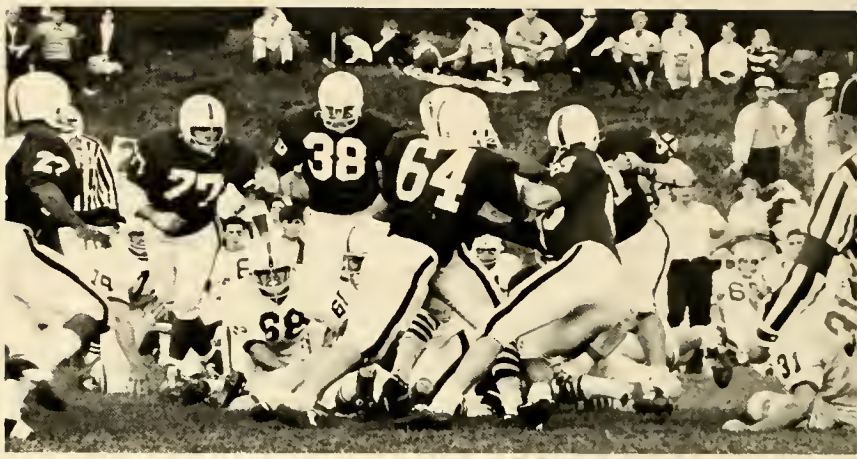

LYCOMING COLLEGE FOOTBALL SQUAD – 1968 – *Front row:* J. DeRose, W. Andes, D. Dickson, D. Ross, M. Brouse, G. Vilushis, D. Overley, J. Tray, J. Hoernig, R. Spieth, W. Albanese, T. Bakley, A. Bracciale, J. Bongiovanni, D. Kelley, J. Martin, A. March, J. Myers. *Second row:* D. Richardson, S. Miller, W. Olsen, E. Genther, Jim Smith, C. Kauffman, D. Dreese, D. Thompson, R. Hiler, H. Salvaggio, J. Swenson, F. DeGondea, M. Franke, A. Berg, J. Avery, M. Greiner. *Third row:* C. Fox, D. Ball, R. Watters, D. Brown, D. Webb, J. DePatto, A. Reinhardt, W. Curley, D. Shallcross, R. Biggio, S. Holden, A. Turczynski, R. Keller, J. Markle, J. Glenn, P. Chambers, N. Cetuk, Jeff Smith, A. Prelusky, R. Poorman, P. Betlyn, J. McDonald, T. Reilly, H. Sherman. *Fourth row:* A. Ketner, B. DeHass, D. Heil, J. Keisling, R. Chesney, L. Kunes, R. Turner, R. Rader, E. Losey, D. Stern, H. Beezer, J. Pietrovito, T. Hinkle, T. Deshong. *Fifth row:* Trainer – Bob Hept, E. Forman, R. McBrinn, T. Porter, D. Picketts, A. Washington, M. Schweder, S. Yastro, R. Hook, D. Kern, R. Profetta, E. Stoltz, K. Wolf.

WARRIORS RECORD

Lycoming	0	Albright	9
Lycoming	10	Wagner	0
Lycoming	3	Delaware Valley	39
Lycoming	29	Western Maryland	37
Lycoming	7	Juniata	25
Lycoming	13	Susquehanna	17
Lycoming	8	Upsala	39
Lycoming	13	Muhlenberg	21

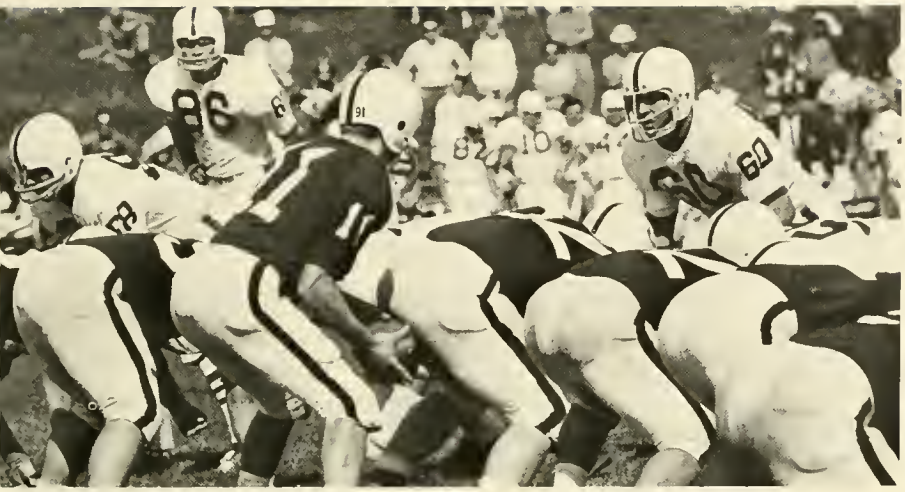

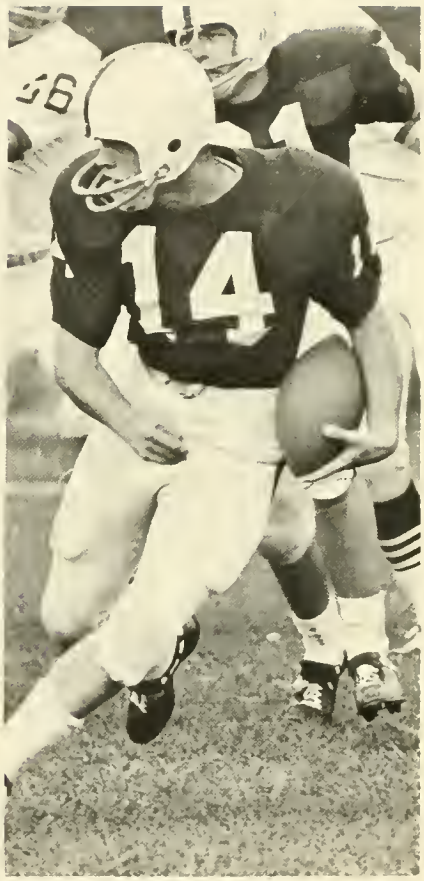

Under the tutelage of second year coach, Budd Whitehill, the Warriors' grid machine compiled a heartbreaking 1-7 record for the 1968 season. The Warriors' only victory came over a very highly regarded Wagner team. With most of the team returning, prospects are good for the 1969 season. Tri-captains Bill Curley, Chip Kauffman, and Dale Overley provide a nucleus of talent to replace our senior stars: Captain Bill Andes, Dave Dickson, Dan Ross, Jay Tray, and George Vilushis.

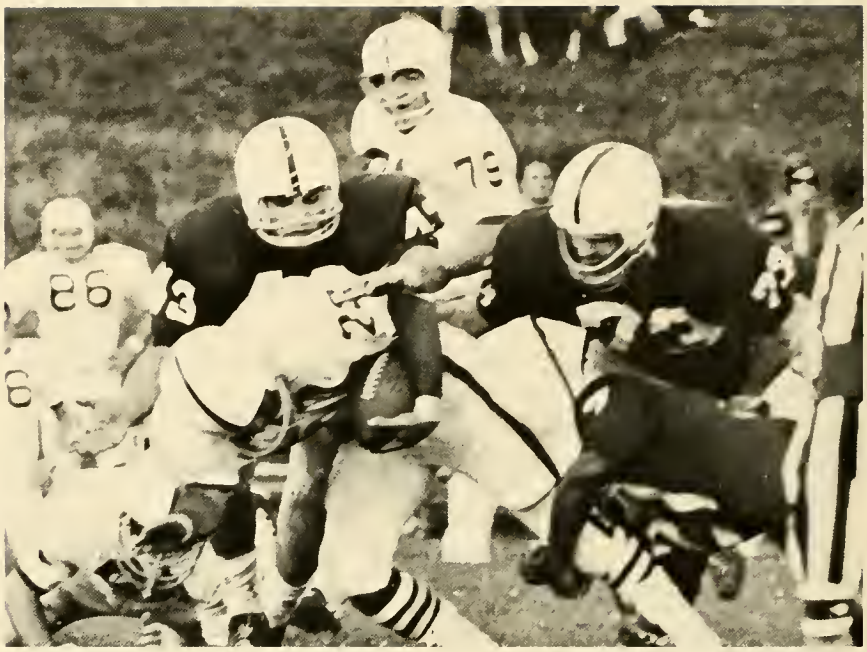

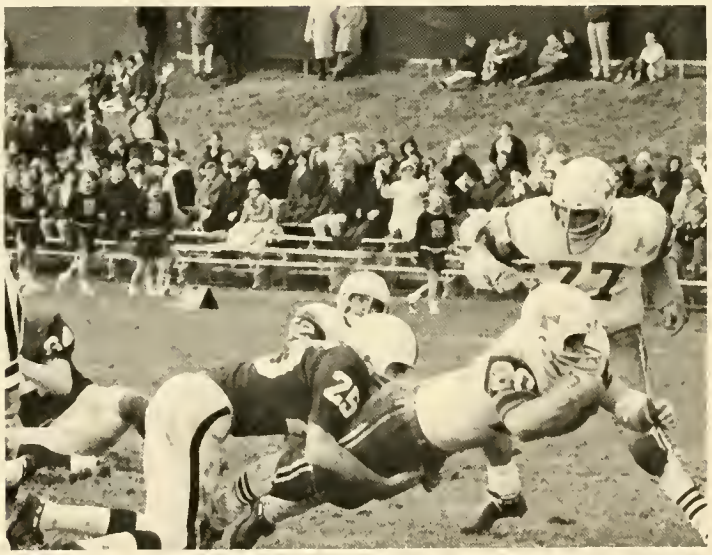

LYCOMING COLLEGE CHEER
Marilyn Olafsen, Sandra Myers, Carol Devitt, Linda Devine, Carolyn

LEADERS - FALL 1968: Sally Brehm, Sandra Hess, Carolyn Van Blarcom, Bourne, Sue Stromenger - Captain.

26

14
16

SOCCER

LYCOMING COLLEGE SOCCER TEAM—1968—*Front row:* Wilson, Galik, Sherwood, Snyder, Baldi, Biggs, Shaw. *Second row:* Kitchen, Johanson, Otto, Campbell, Nevius, Tanger, Slifer, Elonai. *Third row:* Ramsaur, McCloghry, Horen, Slough, Falter, Pettitt, Tosi, Coach Phillips. *Fourth row:* Ursell, Cassovani, Miller, Worth, Wick, Wasser, Curtis.

SOCCER SLATE

Lycoming	2	Dickinson	3
Lycoming	4	Rider	8
Lycoming	2	Lock Haven	4
Lycoming	1	Upsala	2
Lycoming	1	Moravian	3
Lycoming	2	Wilkes	6
Lycoming	1	Washington	6
Lycoming	5	Susquehanna	2
Lycoming	2	Western Maryland	4
Lycoming	2	Elizabethtown	6
Lycoming	0	Bucknell	7

33

The loss of several key players early in the season hurt soccer coach Nelson Phillips' chances for a winning year. Playing a tough schedule, the warrior booters hope to improve on this season's 1-10 record in 1969. Lost through graduation are veterans: Biggs, Harrison, Johanson, Kitchen, Otto, and Sherwood.

BASKETBALL

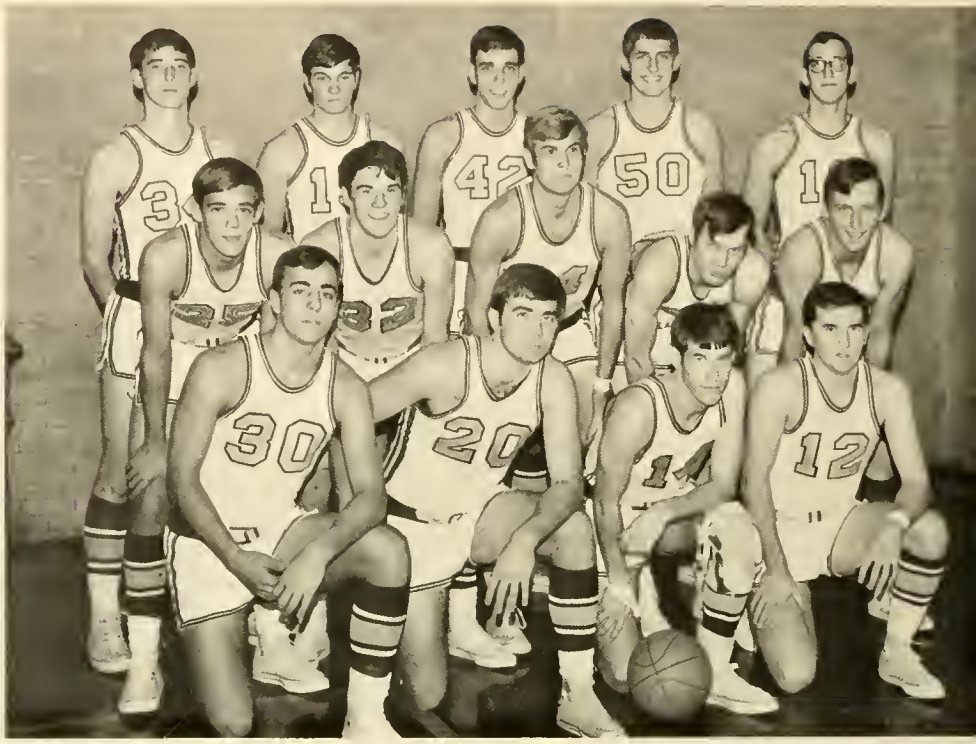

LYCOMING COLLEGE VARSITY BASKETBALL SQUAD - *Back row:* Ken Burd, Gordon Peiper, Wells Gage, Dennis Jakubowicz, Tony Schill. *Middle row:* John Hart, Bill Peck, Mark Henderson, Fred Martin, Dan Corizzo. *Front row:* Pat Paruso, Bill Jula, Herb Landon, Steve Smales.

CAGERS SCORE

Lycoming	104	Susquehanna	101
Lycoming	72	Bowie	79
Lycoming	94	Lincoln	93
Lycoming	113	Wagner	119
Lycoming	109	Wilkes	89
Lycoming	95	Drew	86
Lycoming	74	Hiram	78
Lycoming	99	Geneva	110
Lycoming	92	Albright	107
Lycoming	101	Rochester Tech	81
Lycoming	69	Juniata	96
Lycoming	116	Scranton	96
Lycoming	85	Muhlenberg	73
Lycoming	99	Delaware Valley	108
Lycoming	98	Wilkes	105
Lycoming	97	Dickinson	88
Lycoming	93	Elizabethtown	92
Lycoming	91	Upsala	85
Lycoming	73	Washington	76

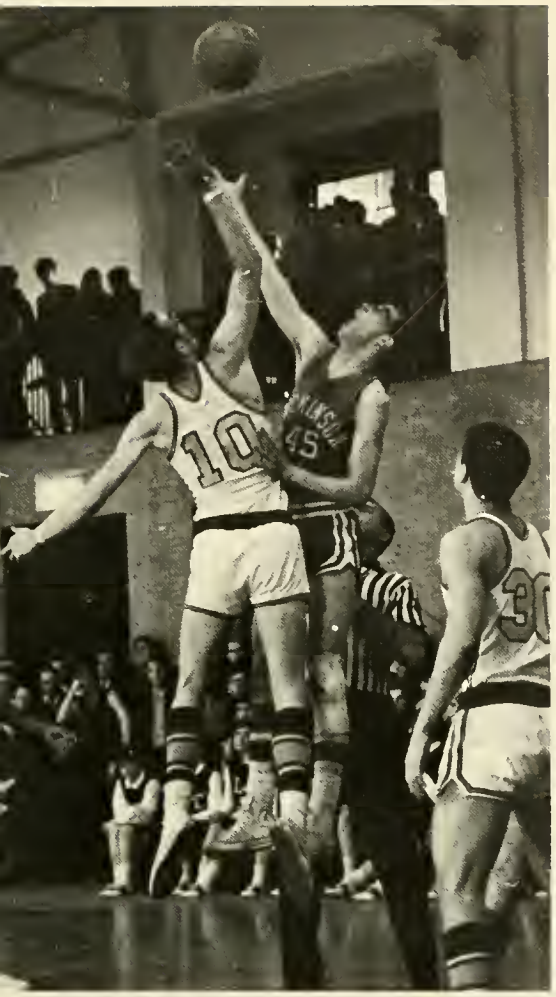

LYCOMING COLLEGE JUNIOR VARSITY BASKETBALL SQUAD – *Back row:* Randy O'Neal, Greg Borkowske, Al Kauffman, Bob Hess, Hubie Schlientz. *Middle row:* Craig Rozen, Doug Sector, Mike Harman, Dan McNamara, Steve Russell. *Front row:* Mike Pagano, Rich Hargraves, Dave Freund, Bruce Conner.

Playing in a rebuilding year with only three returning lettermen, Coach Clarence "Dutch" Burch guided the Warrior cagers to their fifth consecutive winning season. On the way to their 10-9 record, Lycoming averaged five men in double figures led by Bill Jula's 23.5 mark. Lost through graduation are Bill Jula, Mark Henderson, Fred Martin, and Tony Schill. Top prospects for next season include juniors Gordon Peiper, Steve Smales, and Herb Landon, and sophomore Dennis Jakubowicz.

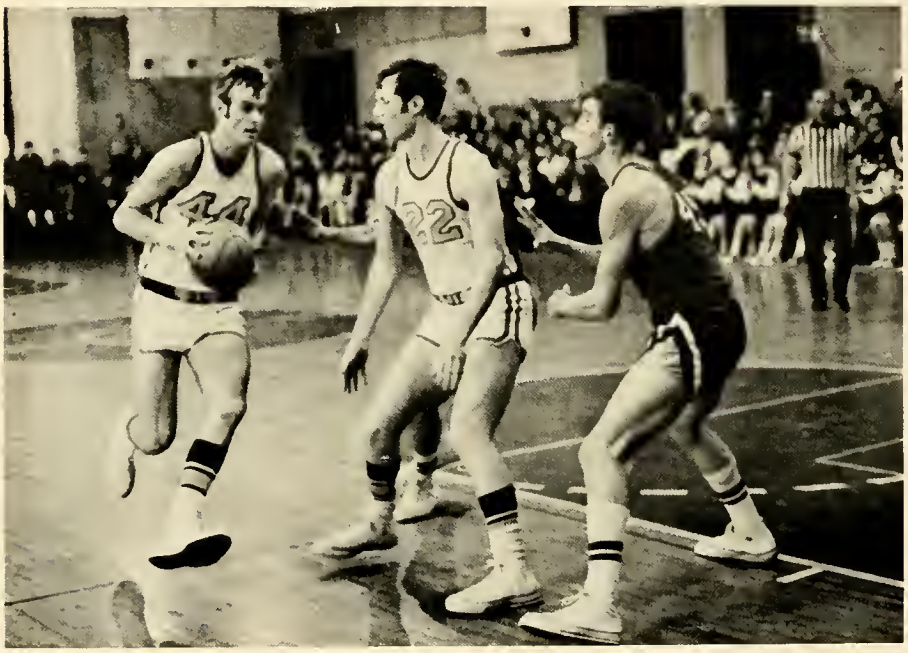

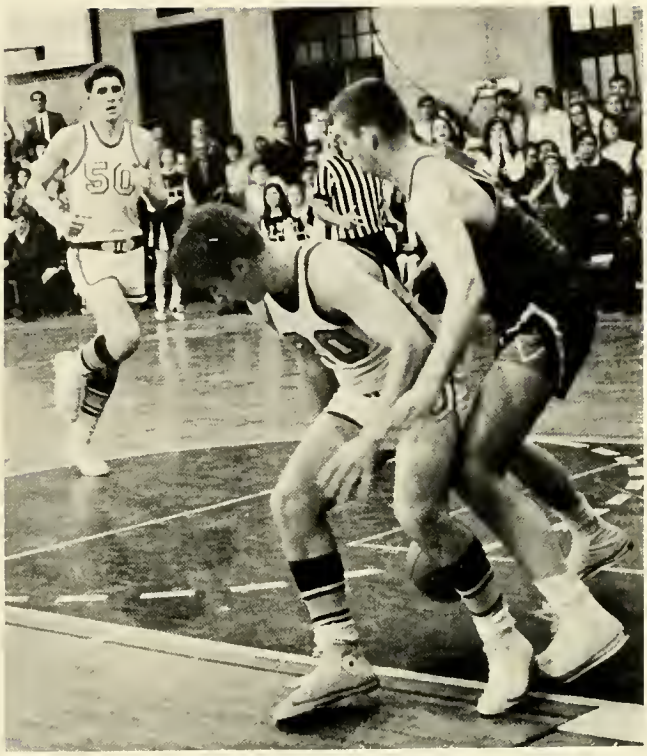

VARSITY CHEERLEADERS - 1969: Captain Sue Strohmenger, Laurie Mims, Carol Devitt, Lynn Flock, Sandra Hess, Sandra Myers, Marilyn Olafsen, Carolyn Van Blarcom.

JUNIOR VARSITY CHEERLEADERS - 1969: Carolyn Clifford, Cheryll Bowie, Yvonne Bullock, Barbara Wayne, Ruth Wilkinson.

WRESTLING

LYCOMING COLLEGE WRESTLING SQUAD—*Back row:* Philip Anderson, Kenneth Ponchel, Gary Zellner, Jack Rose, Greg Swimelar, Lewis Torrance. *Third row:* Richard Taylor, Martin Ilgen, Adrien March, Nathan Folwell, Robert Rader, Joe Jadlocki, Dave Johnson. *Second row:* Alfred Pino, Dwight Gehman, Dan Millar, Jeff Slifer, David Hooper, Frank DeGondea, Steve Buntrock. *Front row:* Tom Croyle, Doug Farrell, Darwin Popow, David Reed, Leonard Johnson, John Marthinson, Dennis Hebert.

MAT MARKS

Lycoming	3	Oswego Quad	0
Lycoming	3	East Stroudsburg	28
Lycoming	5	Springfield	31
Lycoming	27	Juniata	0
Lycoming	5	Lock Haven	23
Lycoming	33	Hartwick	0
Lycoming	30	Mansfield	3
Lycoming	39	Roch. Inst. of Tech	0
Lycoming	15	Wilkes	14
Lycoming	24	St. Francis	11
Lycoming	15	Delaware Valley	12
Lycoming	15	West Chester	22

Under the direction of Bud Whitehill, the Lycoming College wrestlers closed out a highly successful 1968-69 season with a 10-4 record. The highlight of the year was a close 15-14 win posted over previously unbeaten and nationally ranked Wilkes. Lost through graduation this year are Bob Anderson and co-captain Dick Taylor.

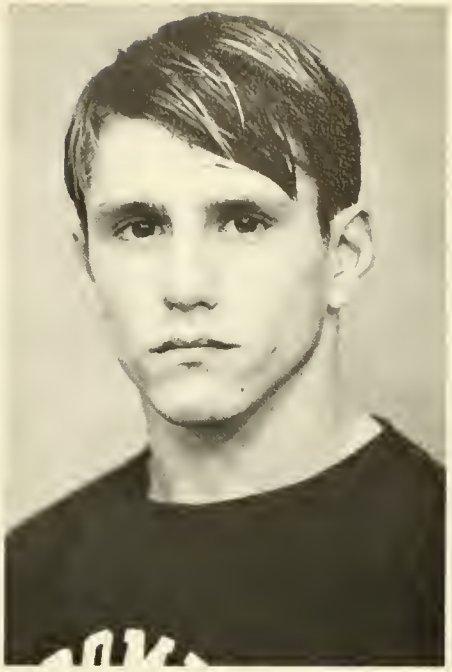

Darwin Popow, wrestling at 123 lbs., garnished a winning season with a second place finish at the Middle Atlantic Championships. The win gained him a spot in the NCAA College Division Tournament held at San Luis Obispo, California. Three successive wins moved him into the finals and a sixth place overall finish.

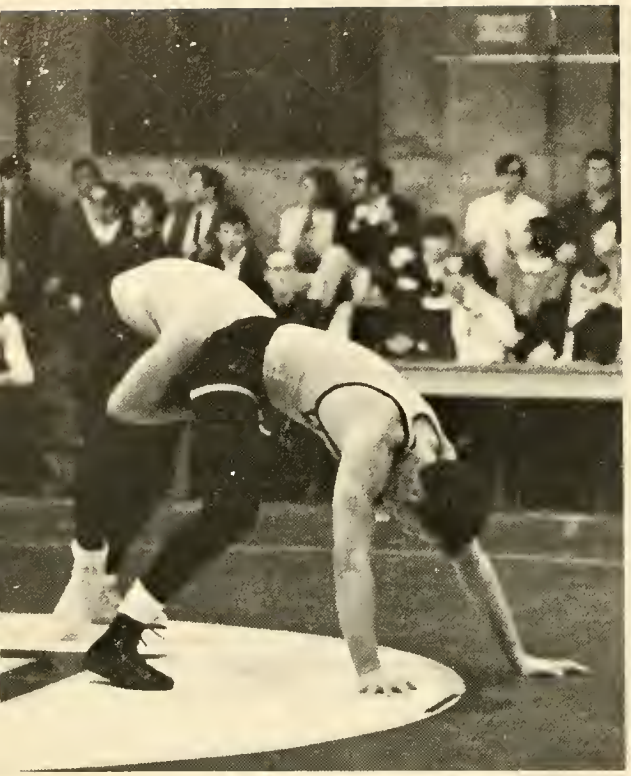

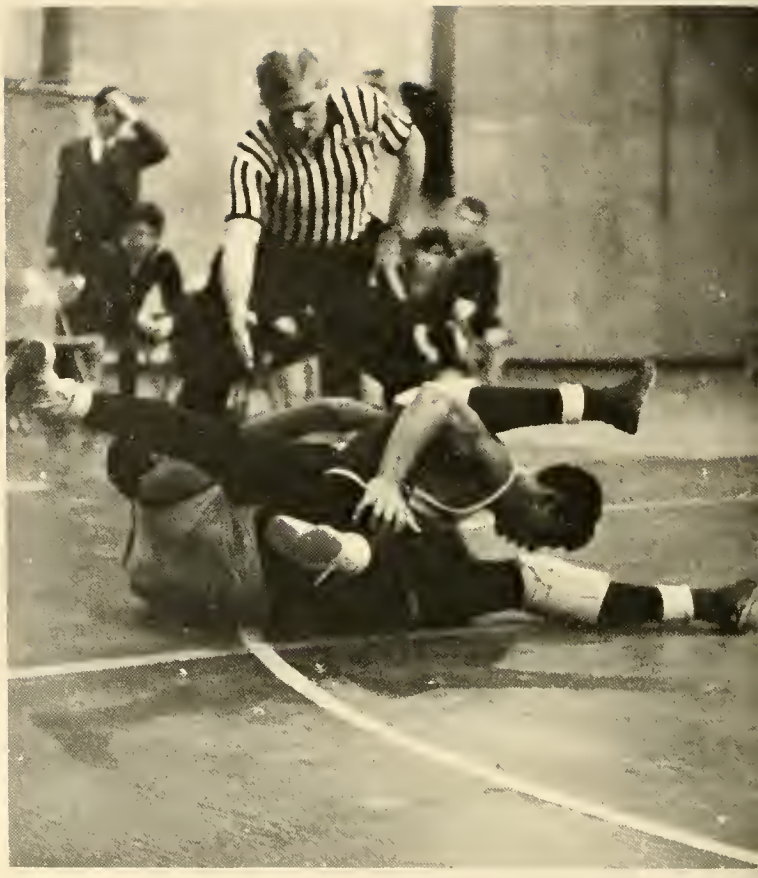

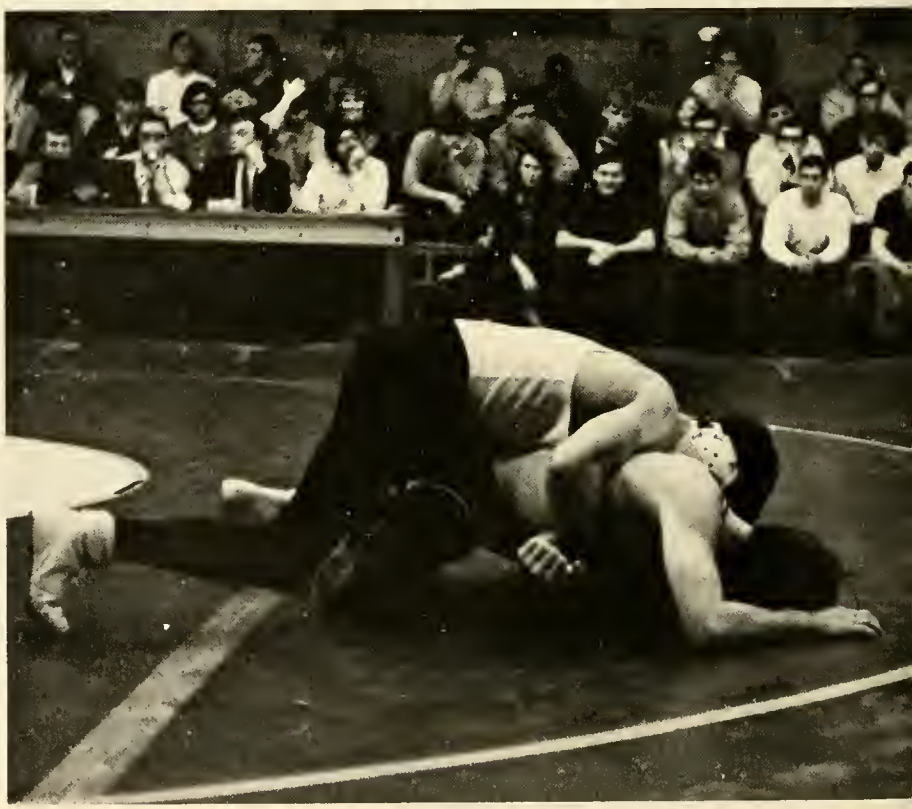

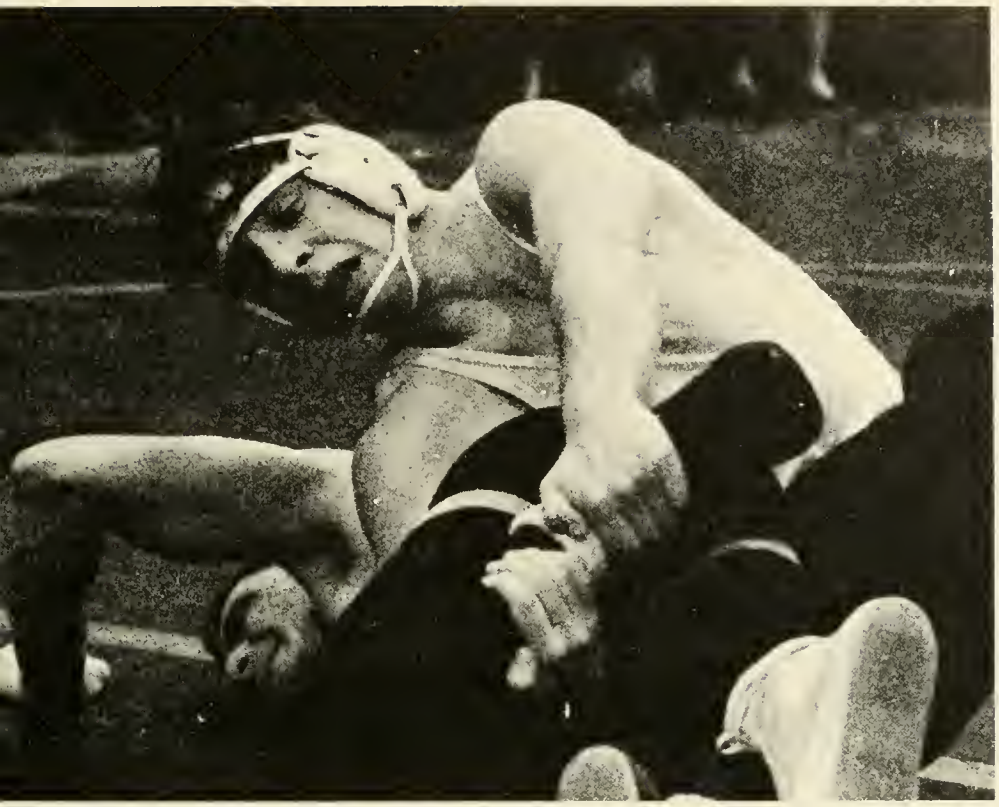

Highlighting Bud Whitehill's 13th year as head wrestling mentor was the presentation of an award commemorating his 100th team victory. The presentation was made by co-captains Dick Taylor and Dave Johnson. The 100th victory was recorded over Mansfield State.

SWIMMING

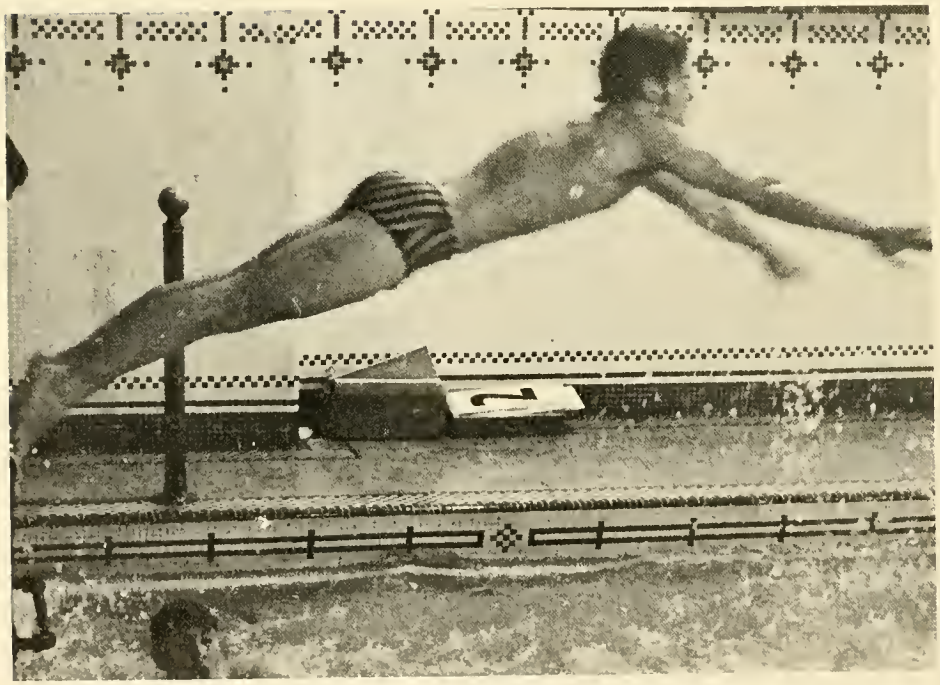

With Coach Mort Rauff and new Assistant Coach Jay Lowden, former Lycoming swimming star, this year's swimming team compiled a winning 6-4-1 record. The Dickinson meet resulted in the first tie swimming score in Lycoming's history. Co-captains Sandy Raymond and Ken Wertley along with Steve Smith will be lost through graduation leaving several underclassmen to take over next year's team.

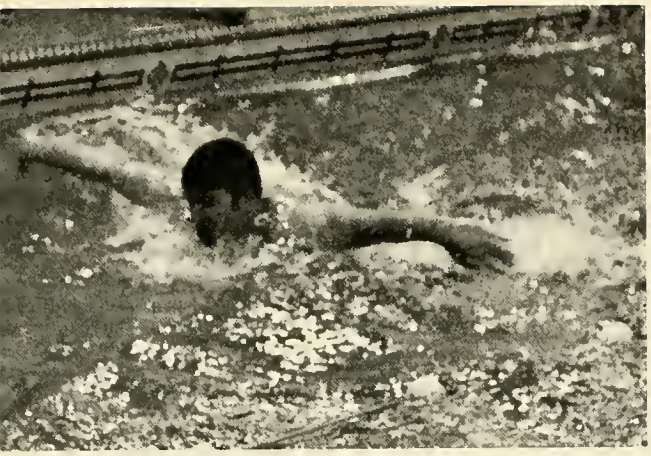

SWIM SCORES

Lycoming	37	Temple	66
Lycoming	57	Franklin and Marshall	37
Lycoming	23	East Stroudsburg	72
Lycoming	51	Gettysburg	43
Lycoming	58	Morgan State	46
Lycoming	44	Millersville	55
Lycoming	37	American	57
Lycoming	66	Wilkes	28
Lycoming	47	Dickinson	47
Lycoming	53	Elizabethtown	42
Lycoming	57	Lock Haven	38

LYCOMING COLLEGE SWIMMING TEAM—*Back row:* Jay Lowden—Asst. Coach, Bill Oats, Steve Smith, Roger Frary, Charley Gauer, Mort Rauff—Coach. *Middle row:* Sandy Raymond—co-captain, Steve Hogan, Claus Ersbak, Chuck Wells, Dick Zack. *Front row:* Tom Krug, Bill Moyle, Ken Wertley—co-captain, Ed Guessfeld.

GOLF SCORES

Lycoming	7	Elizabethtown	11
Lycoming	14	Lebanon Valley	4
Lycoming	7	Franklin and Marshall	11
Lycoming	3	Wilkes	15
Lycoming	8	Dickinson	10
Lycoming	8½	Susquehanna	9½
Lycoming	10½	Juniata	7½
Lycoming	8	Western Maryland	10
Lycoming	6½	John Hopkins	11½
Lycoming	5½	Delaware Valley	12½
Lycoming	11	Muhlenberg	7
Lycoming	3	Scranton	15
Lycoming	3½	Upsala	14½
Lycoming	1½	Bloomsburg	16½
Lycoming	4½	Mansfield	13½

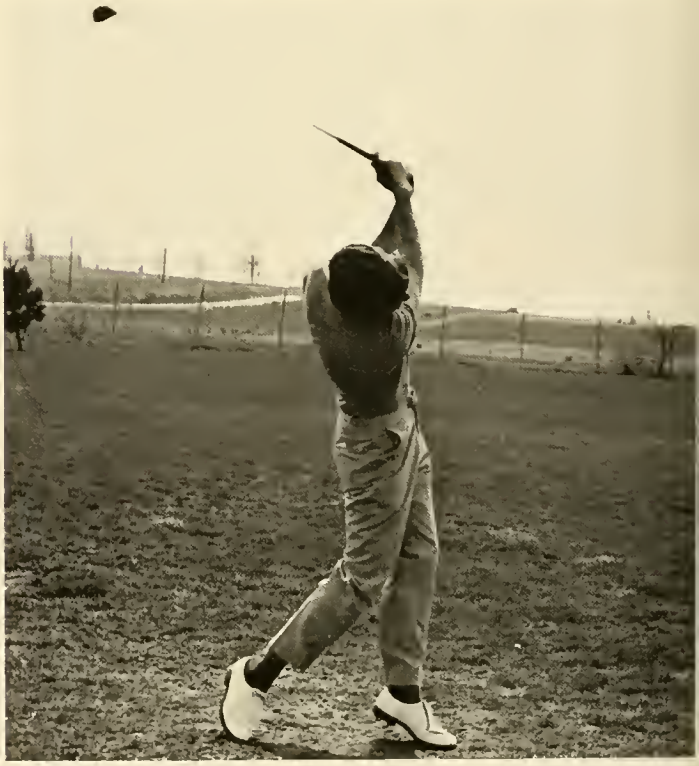

GOLF

LYCOMING COLLEGE GOLF TEAM: Tom Fisher, Tony Cottone, Gary Bower—captain, Brian Fish, Robert Ramsauer, Herb Zaring.

With an eye to the future, the Lycoming golf team finished 1969 with a 3-12 record. Led by number one man, Gary Bower, the linkmen used several freshmen while hoping to improve enough to reward Lycoming athletic director, Dave Busey, who doubles as coach, with a winning season in 1970. Graduating seniors include Bob Anderson, Tom Fisher, Mark Henderson, Jim Miller, and Bill Remorenko.

TENNIS

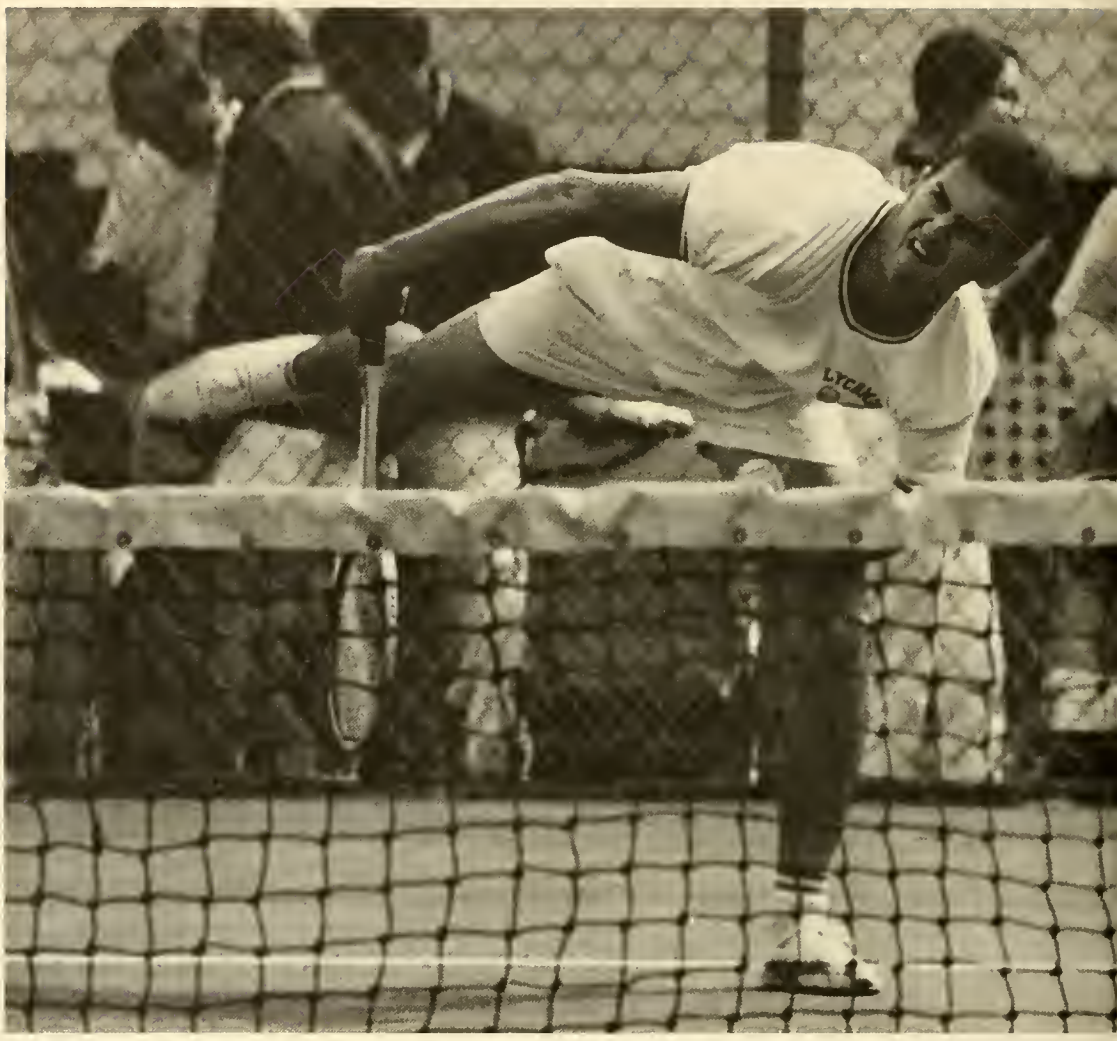

After a very quick start, the Lycoming tennis team cooled to finish with a 5-7 record. Coach Nels Phillips will have to utilize several underclassmen next season to fill spots created by graduating seniors John Hull, Al Macomber, and Bob Rabold.

TENNIS TALLY

Lycoming	8	Scranton	1
Lycoming	8	Delaware Valley	1
Lycoming	6	Elizabethtown	3
Lycoming	2	Bucknell	7
Lycoming	0	Franklin and Marshall	9
Lycoming	4	Dickinson	5
Lycoming	3	Rider	6
Lycoming	0	Upsala	9
Lycoming	4	Albright	5
Lycoming	2	Juniata	7
Lycoming	6	Susquehanna	3
Lycoming	7	Wilkes	2

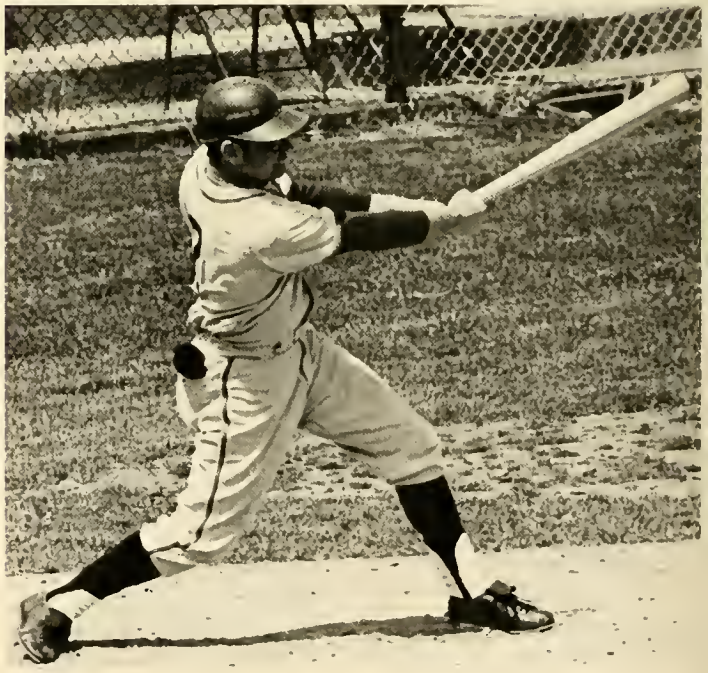

BASEBALL SCORES

Lycoming	3	Delaware Valley	5
Lycoming	0	Delaware Valley	1
Lycoming	4	Susquehanna	3
Lycoming	1	Upsala	7
Lycoming	4	Upsala	6
Lycoming	3	Scranton	9
Lycoming	2	Elizabethtown	3

BASEBALL

Lycoming baseball fans were disappointed to see the Warriors finish with a 1-8 record, but were impressed with the number of underclassmen playing. Coach Dutch Burch will lose the services of senior Bill Davis but is looking forward to an improved 1970 season.

TRACK

TRACK TALLY

Lycoming	71	Albright	78
Lycoming	71	Haverford	32
Lycoming	64	Dickinson	62
Lycoming	64	Delaware Valley	55
Lycoming	59½	Lock Haven	99½
Lycoming	59½	Mansfield	22
Lycoming	83	Western Maryland	62
Lycoming	94	Lebanon Valley	51
Lycoming	23	Bucknell	85
Lycoming	23	Susquehanna	73
Lycoming	86	Juniata	59

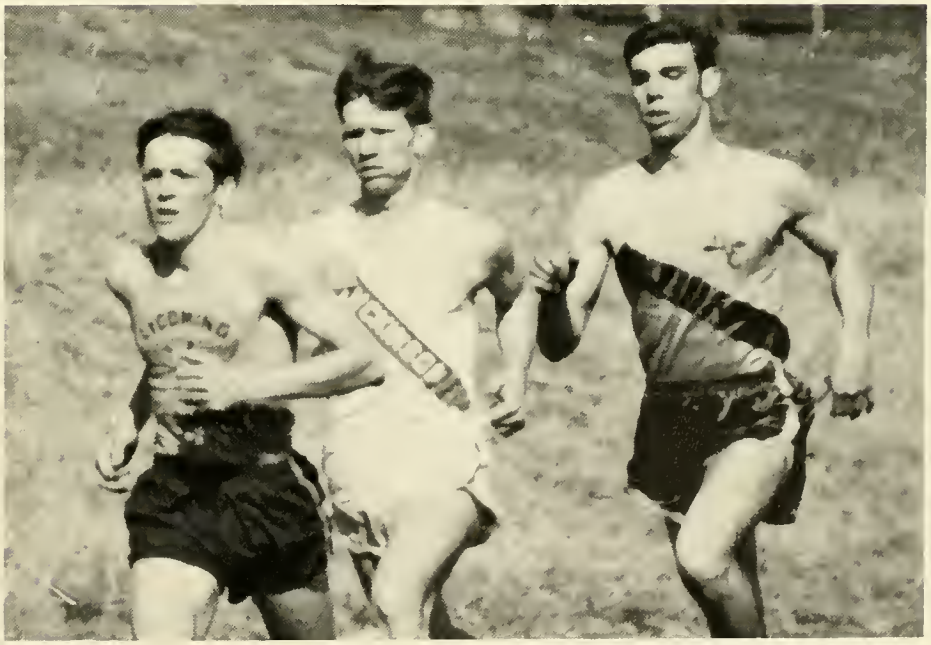

The Lycoming cindermen rewarded head coach Seth Keller and his assistant Phil Williams with a winning record in their first year directing the track team. Several new school records were established while defeating seven of eleven foes. Lost through graduation are Andy Ketner, Al Spencer, Ed Osgood, and four-year standard Ray Siegrist who set a new Lycoming 880 standard with a 1:56.9 clocking in the MAC championships.

BX
2+2

ACTIVITIES

ORIENTATION OF FRESHMEN

HOME

HOMECOMING 1968

"IT'S A PEANUT'S WORLD"

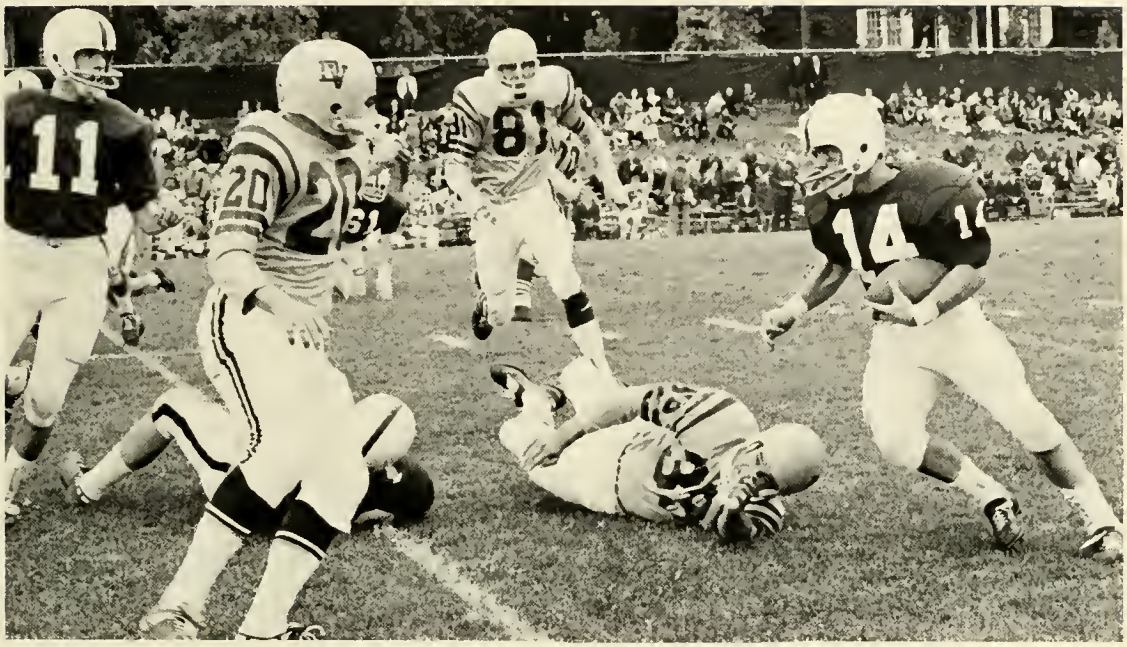

HOMECOMING QUEEN 1968

SALLY BREHM

QUEEN CANDIDATES: Suzanne Stevens, Mary Waters, Carrie Bourne, Peggy Giaugue, Barb Bloser, Nancy Geib, Barb Mitchell, Sandy Fogle, Jean Kline, Barb Sasso, Sally Brehm.

⊖X'S WINNING FLOAT

PARENT'S

MAX MORATH

WEEKEND 1968

WINTER WEEKEND

KAP

H.U.

TURN-ON WEEKEND

ARTIST AND LECTURE

Daniel Watts

Dr. Harry Gideonse

Josh White

Jack Anderson

Turnau Opera Players

Riverside Singers

SERIES

Nat Hentoff

Ronald Turini with Washington National Symphony.

Charlie Byrd

John Peer Nugent

Preservation Hall Jazz Band

Dr. Jean Houston

ARENA THEATRE—FALL 1968

SILENT NIGHT, LONELY NIGHT
Philip Schenk, Janet Schickel

LOOK HOMEWARD ANGEL
Dee Dorchester, Diane Weeks, Elizabeth Heap, Bill Thomas, Bill White

LOOK HOMEWARD ANGEL
Linda Chase, Paul Tharp

THE OWL AND THE PUSSYCAT
William Thomas, Margaret Myers

THE IMPORTANCE OF BEING EARNEST
Linda Chase, Cynthia Cendoma

BRECHT ON BRECHT
Michael Miner, James Symmons, Philip Schenk

SHAKESPEARE: SOUL OF AN AGE
William Thomas

THE ODD COUPLE
D. Franklin Leinthall, Michael Waltz, Roger Housel, Robert Sherwood, Jerry Stecher, Michael Ryerson.

HOLES AND SMALLER PIECES
Diane Weeks, Janet Shickel

SLOW DANCE ON THE KILLING GROUND
Linda Chase, Robert Porter, James Symmons

ARENA THEATRE—SPRING 1969

AS YOU LIKE IT
Philip Schenk, Cynthia Cendoma, Kathryn Leinthall, Linda Chase, Elizabeth Rhodes, Michael Ryerson.

ALICE IN WONDERLAND
Jeffrey Halpern, Robert Baldi, Kim Gordon, Cindy Joseph.

AS YOU LIKE IT
Michael Waltz, Janet Shickel, Michael Miner.

TKE
TKE

CAPITOL
ON STAGE TONIGHT
GARY PUCKETT
AND THE
UNION GAP

SPRING WEEK

HONOR'S DAY

CHIEFTAIN 1969

To that senior whom both students and faculty consider to have contributed the most to the college goes the highest honor the college confers. Not only must the student be in the upper half of his class, but must possess also the attributes of leadership, responsibility, and personality.

It is with great honor and pride that we announce

SUSAN E. STROHMENGER

as the 1969 Chieftain.

WOMAN OF THE YEAR

SUSAN J. ALBERT

WHO'S WHO

Michael C. Musheno

Susan J. Albert

Sally A. Walton

Peter R. Bruguiere

Not pictured:
Peggy J. Giauque

Linda K. Stere

Susan E. Strohmenger

Dwight E. Giles, Jr.

Barbara A. Holley

GRADUATION 1969

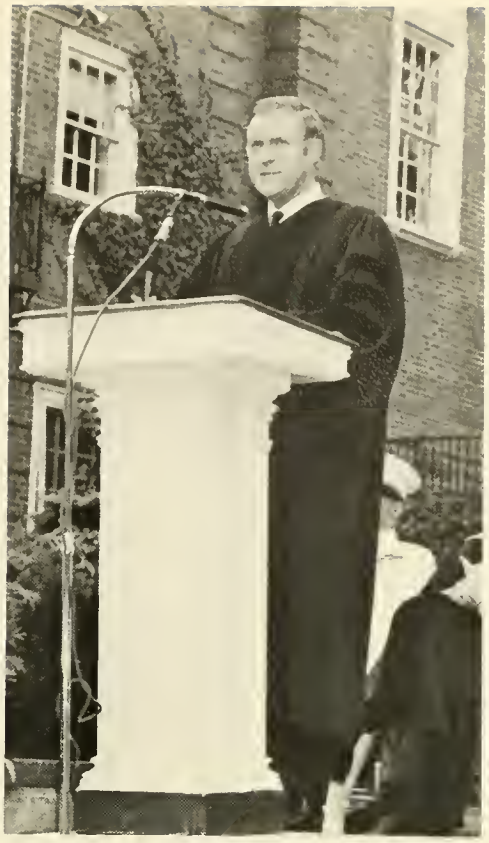

Dr. and Mrs. Harold H. Hutson

SODAS · DRUGS
DRINK
Coca-Cola
COMMUNITY
DRUG STORE
Rx

THRIFT
CORP
LOANS
SHOE
REPAIR
KELLY'S
GRILL

CARDS
TOYS
FIRST
NATION
RAMIN
Rexall
DRUGS
Jennings
Bootery

ADVERTISEMENTS

PATRONS

Mr. and Mrs. Fred Abbott

Mr. and Mrs. Louis Amico

Mr. and Mrs. Robert L. Andrus

Mr. and Mrs. Stephen E. Asendorf

Mr. and Mrs. Eph Baker

Mr. and Mrs. Joseph Bakley

Mr. and Mrs. E. V. Beach

Mr. and Mrs. David R. Bennett

Mr. and Mrs. C. K. Bird

Raymond G. Blood, Jr., M.D.

Mr. and Mrs. Morris F. Brink

Mr. and Mrs. Donald C. Brown

Mr. Melvin H. Campbell

Mr. and Mrs. Robert W. Chilton

Dr. Luther H. Cone

Mr. and Mrs. Emmett D. Constable

Mr. and Mrs. Constantine Criticos

Rev. and Mrs. Donald D. Cronk

Mr. and Mrs. Robert L. Curry

Dr. and Mrs. Raymond A. Davis

Mr. and Mrs. Val E. Dayton

Mr. and Mrs. E. E. Deible, Jr.

Mr. and Mrs. Frank N. Devitt

Mr. and Mrs. Millard G. Diehl

Mr. and Mrs. George Dietz, Jr.

Mr. and Mrs. Paul Edgerton

Emmick Motor Company

Mr. and Mrs. William J. Fluke

Mr. and Mrs. LeBaron R. Foster

Mr. and Mrs. Clifford A. Freitag

Mr. and Mrs. Thomas A. Gamble

Mrs. Watts Grayson

Mrs. F. W. Harper, Jr.

Mr. and Mrs. James D. Henry

Mr. Walter Hess, Hess Brothers

Mr. J. A. Hogan

Mr. and Mrs. George B. Holley

Dr. and Mrs. Thomas J. Hopkins

Mr. and Mrs. James W. Jerva

Mr. and Mrs. William Junda

Mr. and Mrs. John G. Kilian

Mr. and Mrs. G. E. Kitchen

Mr. and Mrs. Paul W. Kintner

Mr. and Mrs. Leonard Kunes

Mr. and Mrs. Raymond A. Kurtyke

Mr. and Mrs. A. E. Langley

Mr. and Mrs. George Larsen

Mr. and Mrs. L. C. Magargle

Mr. and Mrs. Raymond C. Maranpot, M.D.

Mr. and Mrs. Harry R. Martin, Sr.

Mr. and Mrs. C. A. May, Jr.

Mr. and Mrs. R. W. McClurg

Mr. Thomas McFarlane

Mr. and Mrs. Benjamin W. Mealey

Mr. and Mrs. Lemar Mervine, Jr.

Mr. and Mrs. Clarence P. Mihal

Dr. and Mrs. David G. Mobberley

Mr. and Mrs. James E. Molyneaux

PATRONS

Dr. and Mrs. Austin J. Moran

Richard R. Mother Agency

Mr. and Mrs. Norman L. Myers

Mr. and Mrs. Williams C. Myers

Mr. Chester G. Newey

Mr. and Mrs. C. K. Oermann

Mr. and Mrs. Vincent L. Olafsen

Mr. and Mrs. Ernest H. Oliver

Mr. and Mrs. George W. Ormsby

Mr. and Mrs. Adolph Ostwald

Mr. and Mrs. John A. Otto

Rev. and Mrs. George L. Overley

Dr. and Mrs. Dudley Phillips

Mr. and Mrs. William E. Poetter

Mr. and Mrs. Raymond Ralston

Mr. and Mrs. Stanley S. Raymond

Mr. and Mrs. Marshall C. Reams

Mr. and Mrs. Logan A. Richmond

Mr. and Mrs. William G. Richmond

Mr. and Mrs. Leroy J. Rickards

Rizzo Auto Livery

Mr. and Mrs. A. P. Root

Mr. Ande J. Ross

Mr. and Mrs. Stanley C. Sanders

Mr. and Mrs. Abbott F. Santucci

Mr. and Mrs. John H. Shallcross

Mr. and Mrs. Harold D. Sherwood

Mrs. Katharine C. Shickel

Mr. and Mrs. Harry D. Smith

Mr. and Mrs. J. Linford Snyder

Mr. and Mrs. Charles L. Starbuck

Mr. Howard N. Stellpflug

Mr. and Mrs. Stratton B. Stevens

C. W. Straub, M.D.

Mr. Nicholas Stroia

Dr. and Mrs. M. W. Tooloian

Mr. and Mrs. John William Toth

Mr. and Mrs. Merrill A. Trainer

Mr. and Mrs. Lewis S. Trescott, Jr.

Mr. and Mrs. George W. Updegraff

Mr. Clement J. Vath

Mr. and Mrs. William D. Vickers

Mr. and Mrs. Clyde E. Woy

Mr. and Mrs. Don White

Mr. and Mrs. J. Robert Winner, Jr.

Mr. and Mrs. Frank J. Worrell

The staff of the 1969 Arrow would like to thank all the parents who helped to make this yearbook a reality.

H. D. NEWMAN & CO.

MEMBERS AMERICAN STOCK EXCHANGE

508 JEFFERSON STREET
CARLSTADT, N.J. 07072

Compliments of

SYLVANIA ELECTRIC PRODUCTS INC.

1857
Williamsport
NATIONAL
BANK
1958
A STRONG
Financial INSTITUTION

We cordially invite you to use our complete
Banking and Trust Services

WILLIAMSPORT NATIONAL BANK

WILLIAMSPORT, PA.
Three Convenient Locations—
329 Pine Street, Loyal Plaza Shopping Center
and 1901 Lycoming Creek Road
Member Federal Deposit Insurance Corporation

Scotch & Sirloin Room—Patio Room

THE LYCOMING HOTEL AND MOTOR LODGE

Central Air Conditioning
210 Room Hotel 50 Room Motor Lodge

PRIVATE MEETING ROOMS

Fourth & William Streets, Williamsport, Pa.

Hotel 326-5181 Motel 326-1501

JOHN T. NICOLOSI—Vice-President and General Manager

L L Stearns & Sons

EVERYTHING FOR EVERYONE IN SPORTS

Harder
SPORTING GOODS

336 Pine Street
WILLIAMSPORT, PA.

and

226 E. Main Street
LOCK HAVEN, PA.

STEIGER'S
LEATHER STORE

Downtown
14 W 4th St.

Loyal Plaza
1915 E. 3rd St.

WILLIAMSPORT, PA.

VILLAGE TEA ROOM INC.

open Sundays

213 W. Fourth St. Williamsport, Pa.

F. & A. SILVAGNI

YOUR GENERAL ELECTRIC DEALER

Hoyer's Photo Supply Inc.

EVERYTHING PHOTOGRAPHIC

18 West Fourth St. WILLIAMSPORT, PA.

Hurr's

Complete Selection

of

Fresh Top Quality Dairy Products

WILLIAMSPORT MILK PRODUCTS CO
Hurr's DAIRY
WILLIAMSPORT PA

CARL H. STEELE

Distributor of products by Royal
World's Largest Manufacturer of Typewriters
Electric — Standard — Portable

224-226 W. Third St., Williamsport, Pa.
Phone 323-6109

• Service • Sales • Rentals • Supplies

TRI-STATE DISCOUNT CENTER

Lycoming County's First Discount Department Store

Corner of Dewey Ave. and Memorial Ave.
Phone 322-7808

LYCOMING PRINTING COMPANY

Incorporated
Harry G. McCoy
LETTERPRESS AND OFFSET PRINTERS

410 Penn Street Telephones: 326-9583 322-3933
WILLIAMSPORT, PENNSYLVANIA
Conveniently located—just two blocks from Campus

CONFAIR BOTTLING CO., INC.
WILLIAMSPORT, PENN'A. 17701

PEPSI-COLA
DIET-PEPSI
SEVEN-UP
LIKE
KICKAPOO JOY JUICE

J. S. RUDNITZKI, INC.

113 West 4th St.
The Diamond Center of Williamsport
Since 1905

Diamonds—Watches—China—Crystal

ALL NEW

CODER'S CLEANERS

537 MARKET ST.

The Only Dry Cleaner to Offer You All Three { Price / Service / Quality

Specialty Dry Cleaning

Where All Work Is 100% Guaranteed

For Your Finer Garments

MAIL ORDERS ACCEPTED

THANK YOU
FOR USING

MACKE

Services

Macke Lycoming Vending Company

TELEPHONE--326-2651

2100 REACH ROAD, WILLIAMSPORT, PA., 17701

Britts

WILLIAMSPORT
ROUTE 220

LOYAL PLAZA

the area's number 1 department store

TROISI
finer things for men
FOURTH AT COURT STREET
WILLIAMSPORT, PA.

Congratulations to our daughter for a job well done!
Mr. & Mrs. Thomas J. Peters

Compliments of
PERROTTO'S

Flair
"Your Key To Fashion"
LOYAL PLAZA
WILLIAMSPORT, PA.

FAXON LUMBER CO.
1700 E. Pherd Street
"Everything for the do-it-yourself builder."
Phone 323-6171 Williamsport, Pa.

BOWLING
& POCKET BILLIARDS
It's Great For A Date
Try it at
FAXON BOWLING LANES
1550 East Third Street

"FRIENDLY FULL SERVICE BANKING"
AT
NORTHERN CENTRAL
BANK AND TRUST COMPANY
Williamsport, Pa.
The **READY-CASH** Bank
Phone 326-2611

Newberry Office
4th and Arch St.

Downtown Office
4th and Pine St.

Loyalsock Office
Washington Blvd. at
River Ave.

Member Federal Deposit Insurance Corporation

Northwestern Mutual Life Insurance Company

Herbert G. Kane District Agent
460 Market Street
Williamsport, Pa.
Phone 326-3341

$20,000 Life Insurance
Estate
New Concept Is Permanent Life Insurance
Northwestern's New Extra Ordinary Life
Age 22—$16.00 per Month

Lester F. Bower, Inc.

Insurance—Real Estate

Williamsport Building
460 Market St.
Williamsport, Pa.
322-3040

Compliments of

Thul Engine & Equipment Co.

315 East Third St. Plainfield, New Jersey

BROZMAN'S

Williamsport - - - Lewisburg

Home of "First Fashions First"
For Young - in - Heart Women

S & E MARKET

"Open 7 Days a Week"

Meats—Poultry—Produce

508 Washington Blvd., Williamsport, Pa.

LYCOMING COLLEGE

Lycoming is a co-educational, liberal arts college granting the Bachelor of Arts degree. The liberal arts program is basic to the professions of medicine, theology, teaching, law, and dentistry, and is desirable in engineering, science, pharmacy, and veterinary medicine.

CURRICULA

Arts and Science	Coop. Engin.	Med. Tech.	Pre-Med
Business Admin.	Coop. Forestry	Pre-Dental	Pre-Ministerial
Religious Ed.	Elementary Ed.	Pre-Law	Secondary Ed.

AREAS OF CONCENTRATION

Accounting	Economics	Music	Religion
American Civil.	English	Philosophy	Retailing
Art	French	German	Russian
Banking & Finance	Gen. Business	Physics	Sociology
Biology	History	Pol. Science	Soviet Area
Chemistry	Mathematics	Psychology	Spanish
			Theatre

Director of Admissions

LYCOMING COLLEGE

Williamsport, Pennsylvania 17704

Phone 326-1951

Holiday Inn®

East 3rd St.
326-1981
200 Rooms

Banquet Facilities

Cocktail Lounge—Dining Room

Compliments
of

Rich House

Compliments of the

Elmira College

Class of 1969

Pres. Janet Girling
V.-P. Anne Scudder

Tres. Harriet Mullaney
Sec. Edith Sweeney

COMPLIMENTS OF

CURCHOE SUPER MARKETS

PARK AVE. & HEPBURN ST.
1746 E. THIRD ST. (BIG N PLAZA)

"SHOP CURCHOES--EAT THE BEST FOR LESS"

CARPENTER HARDWARE, INC.

414-416 Washington Boulevard
Williamsport, Pennsylvania
Phone 323-6350

Ace Locksmiths

Keys Duplicated
Architectural Hardware
Complete Service

1200 E. Third 322-4661

GUMMO LAUNDRY CO. INC.

614-16 East Third Street Williamsport, Pa. 322-6128
"Discounts to College Students"

ROBERT M. SIDES MUSIC, INC.

45 Washington Blvd.
Pianos—Organs—Stereos—
T.V.—Guitars—Band Instruments

NORTH HALL

Kathy Acuff
Susie Albert
Pat Aschinger
Sue Beauvais
Debby Beecher
Ranolee Bennett
Leah Bird
Pam Bird
Charlotte Bixby
Judy Bowen
Karen Bowers
Jan Bradway
Linda Brushett
Linda Carlton
Faith Christiansen
Judy Clement
Joan Couglar
Debi Cox
Donna Dallmeyer
Myra Davis
Pat Deible
Cheryl DePree
Dianne Dibeler
Lois Deitz
Sandy Freitag
Jean Gamble
Susie Gates
Amy Gehron
Shirley Goebel
Sandy Goodyear
Carole Gras
Cindy Gray
Marilyn Hall
Linda Haigh
Kay Haney
Jeanne Anne Harter
Carol Henderson
Karen Henry
Margie Herley
Helen Herrman
Sandy Hess
Sue Hohl
Carky Haldstein
Barb Halley
Judy Jackson
Carol Johnson
Darla Kelchner
Bev Keller
Judy Keller
Caroline Kendall
Jan Kennedy
Eileen King
Sue Kituna
Jean Kline
Mary Lane
Kathy Leinthall
Sue Ludwig
Joyce Malone
Pam Martin
Linda McCloslin
Dot McNelly
Pat McQuistan
Nancy Mealey
Diane Miller
Koaren Miller
Barb Mitchell
Kathy Moore
Sandy Morrison
Kathy Morse
Gail Muller
Marilyn Olafsen
Janet Olpp
Goil Ormsby
Nancy Peterson
Marilyn Phillipy
Pat Poetter
Betsy Provost
Gail Rasmussen
Lona Reed
Lynn Reiss
Mayetta Riner
Wanda Root
Linda Ropp
Sue Ross
Lynn Salmons
Barb Sasso
Judy Soyre
Lyn Schiller
Gail Serretti
Lynn Sestina
Kathy Sibert
Shelley Smith
Emily Sopensky
Sue Spongle
Carol Spencer
Judy Steinbacher
Betty Straub
Sue Strohmenger
Linda Sunday
Susie Thistlethwaite
Jacquie Titus
Beth Townsend
Evi Troiner
JoAnn Trescott
Daryl VanPelt
Judy Wakefield
Sally Walton
Alicelynne Watson
Linda Webb
Susie White
Sue Wilkinson
Dee Woodman
Sandy Warrell
Nancy Zinn

Designers and Builders of Special
Machinery, Tools and Dies

EST. 1915

M. J. MAGUTH & SON MACHINE COMPANY

508 JEFFERSON STREET
CARLSTADT, N. J. 07072
TELEPHONE (201) 939-4080

Complete Precision and
Production Machine Facilities

ENGINEERING CONSULTANTS

McDonald's...
the closest thing to home

Look For The Golden Arches

1730 East 3rd. St., Route 220 East
Williamsport, Pa.

Better Clothes for Men and Boys

A Fine Appearance
is a Priceless Asset

DAVID'S
Williamsport, Pa.

Compliments of

L. C. BALL TOURS

40 West 4th Street Williamsport, Pa.

Phone 326-0506

Airline and Steamship Reservations

also

Student Tours

MISTER DONUT

144 VARIETIES
WORLD'S BEST COFFEE

Open 24 hours ● 7 days a week

KOCHER
PHOTO SERVICE

505 Cemetery St. Williamsport, Pa.

Phone 323-1167

FOR BREAD AT ITS BEST

REACH FOR

SUNBEAM

Baked by STROEHMANN'S

DOUBLE U STEAK HOUSE

912 Arch Street
Williamsport, Pennsylvania

RALPH B. GRAMMER, INC.
JEWELER

148 W. Fourth St. Williamsport, Pa.

j.c. greenya
jeweler

16 W. 4th St.

O'BRIEN'S
HILLSIDE RESTAURANT

R.D. 2, Montoursville, Pa.

EVERYTHING FOR EVERYONE IN SPORTS

Harder
SPORTING GOODS

336 Pine Street
WILLIAMSPORT, PA.

and

226 E. Main Street
LOCK HAVEN, PA.

Compliments of

RICH HOUSE

MARY MAC INTOSH SERVICES
MERIT LAUNDRY & DRY CLEANING CO.

1222 EDISON AVENUE

SUNBURY, PENNSYLVANIA

Compliments of

HILLTOP SUB SHOP

Compliments of

BRYFOGLE'S FLOWERS

11 W. 4th Street

Ph. 322-4201 Williamspart

Twentieth Century Bakery

SPECIAL OCCASION CAKES

REAR OF COURT HOUSE

Compliments of

MILO'S

The Big N

1736 East Third Street
Williamsport, Pa.
322-4771

Harry S. Nolan, Pres.
B. Kenneth McFadden, V.-Pres.

BANK OF SOUTH WILLIAMSPORT

South Williamsport, Pa.

SOUND SUCCESSFUL
SOLID

Assets over $8,800,000

Member of Federal Insurance Corp.

Helen D. Breidinger

Clair W. Keefer, Asst. Cashier

TONY'S BARBER SHOP

RAZOR HAIRCUTTING—ANY STYLE

BARBERS

Wayne Meconi Tony Barone
Don Mondell Chet Powers

Across from Fraternity Dorm

CENTRAL MUSIC STORE

Seimer & Bundy Instruments

Complete line of records & tapes

Compliments of

NORGE VILLAGE

Loyal Plaza • Route 220

Compliments of

Reliable Furniture Company

18-30 E. Third Street Williamspart, Pa.
Where You Can See "Ethan Allen"
Kroehler, Simmons, 9-E, etc.

ACKNOWLEDGMENTS

The staff of the 1969 Arrow has attempted to provide a meaningful record of the memorable events of the past year. I hope we have succeeded.

I wish to thank all those who have spent much of their time trying to make this possible: our advisor, Dean Jack C. Buckle; our photographers, Mr. Herb Kocher and Mr. Burr Lewis from Kocher Photo Service; Mr. Robert Gadd, the Inter-Collegiate Press representative who got us started; and all the students who gave a helping hand.

I would also like to express my thanks to all the persons who did the little things which we could not have done without.

Thank you,
Wando Root
Co-editor

Hist.
LD
3131
.L9
A3
1969

DOES NOT CIRCULATE

The Arrow.

Hist.
LD
3131
.L9
A3
1969
c.3

DOES NOT CIRCULATE